EPHONE YOUR
o 205; Business to 206
atisfactory Results

Coshocton Tribune

FULL INTERNATIONAL NEWS SERVICE NEWS REPORT
AND TIMES-AGE
, NO. 300.
SATURDAY EVENING, JULY 1, 1922.
CIRCULATION BOOKS OPEN TO ALL
THREE CENTS

THE WEATHER
OHIO—Thunder showers this afternoon or tonight: cooler tonight: Sunday fair and cooler.

OP CRAFTS UNIONS CARRY OUT STRIKE ORDER TODAY

ING WARNS COAL CONFERENCE STRIKE ST NOT BRING SUFFERING UPON PUBLIC

Hands Off Policy Of The Administration Has Been Abandoned Definitely, Is Gist Of Plain Address by President To Half Hundred Leaders Of Operators And Miners Called To Capital In Effort To End Tie-Up

WASHINGTON, July 1.—Abandoning its "hands off" policy in the national coal strike the administration today took its first big step in a conference to end the present nation wide strike and to effect if possible, permanent stabilization in the coal industry. At the white house this morning there gathered more than fifty representatives of coal operators and coal miners' unions, all leaders in their respective fields, to listen to President Harding's stern admonition that the federal government does not intend to allow the war between the operators and the unions to be carried to the point where it brings public suffering and want.

The operators and miners come prepared to hear President Harding declare in a short speech stripped of rhetoric, that failure to reach an agreement will bring swift and drastic intervention by the government The session of the coal men and the chief executive was secret. Newspaper correspondents were barred.

It was announced, however, that the president's speech would be made public after the conference. The exact nature of the president's talk was carefully concealed prior to the meeting. Both operators and miners went to the white house in ignorance of just what was coming. The impression prevailed among many of them, however, that the president would unfold some definite scheme of an early return to work pending a quick overhauling and adjustment of wage scales thruout the industry.

(Continued on page six)

CHANG TSO LIN'S ARMY IN FLIGHT

able action photograph is one of the few ever made showing the complete route of an army its broken units from the field of battle. The fleeing soldiers were members of the army of who had been looked upon as one of China's ablest military leaders and "war lord," but who was with the army of General Wu Pei-fu. The picture was made near Tien Tsin.

WOMAN CANDIDATE DOES OWN HOUSEWORK

Mrs. Peter Oleson, nominated on the Democratic ticket in Minnesota for the United States Senate, is not so much of a politician that she leaves her husband to do the housework. The photographer found her, right after she was successful in the primaries, with a broom in her hand, keeping the Oleson home spic and span.

TRAIN SERVICE UNINTERRUPTED BY RY. WALKOUT

Wage Cuts Take Eff On All Railroads Country Today

MOVE TO SPREA

Wharton, Labor's On Federal Board Said To Have Resigned

CHICAGO, July 1.—The strike of members of the shop crafts unions on a majority of the railroads of the United States went into effect at 10 o'clock today in accordance with authorization given by the executives of the unions. Reports reaching here today told of thousands of men in all parts of the country laying down their tools.

The inauguration of the strike was unattended by violence of sufficient importance to be worthy of much attention. One or two minor brushes took place but none was serious. The train service was not interrupted in any part of the county according to all available reports.

Wage cuts aggregating approximately $134,000,000 and affecting more than one million railway workers, went into effect on all railroads of the United States today by of the United States railwa board.

As the strike got under way re were circulated here that A. O. Wh

(Continued on page six)

LIFE ON THE MOON IS SSIBLE, ASTRONOMER SAYS

Absence Of Air And Water On Planet Would Make Existence Impossible

By DAVID M, CHURCH.

LONDON, July 1.—Moon men and Martians are but the people of dreams.

This is the conclusion which has been reached by Dr. Crommelin, one of England's leading astronomers, as the result of a series of investigations made at the Royal Observatory at Greenwich.

Dr. Crommelin believes that animal life is impossible upon the moon.

"The moon has practically no air or water, and this fact seems to prove that there can be no animal life as we know it," Dr. Crommelin stated.

"It is urged in some quarters that changes in certain regions prove the existence of vegetation.

"This is very doubtful, and if there is vegetation it must be of a very primitive type.

"These changes might be caused by the reflecting powers of different substances in the soil.

"The cracks, or what are termed 'canals' in the moon, are certainly not artificial. The word 'canal' is merely used as a convenient descrip-

(Continued on Page Six)

o Emulate!

July 1—Madame wife, living near war on France's

had nine child-

twins.
to a fine set
nd a boy. She

LIE OFFICER

llie pup be- East Chest- lice, at the Denman-av,

the Loos along the a nearby ound, froth- ing to the

nd a com- was mad. ne Eckles

was plac- the dog was not to the or exam-

ELIGION

granted a di- oski of Chil- Friady after- ly

Chillicothe, e one child. en months. other things. ant insulted ut his reilg-

sent time in roski, under court, and t altered by

ATE, CLONIC NITH '21

th electrical oes, some of damage to farmers.

month was thermometer n the shade. r report of cal weather ies, Bridge-

on June 13, to 54 de- the month

ne 1921 was 96 degrees he mercury 45 degrees of rainfall nches.

SIX FACTORIES TO CLOSE FOR ANNUAL SUMMER VACATIONS

The following manufacturing establisments will close down from one to two weeks for summer vacations:

American Art Works, south plant, Saturday, July 1 to July 10: American Art Works, north plant, Saturday, July 1 to July 17.

Coshocton Glove Co., Saturday, July 1 to July 10.

Timmons Glove factory, Saturday, July 1 to July 10.

Pope-Gosser plant, Saturday, July 1 to July 17.

Novelty Advertising Co, Saturday, July 1 to July 10, inclusive.

The employes of the Midland Tire & Rubber Co. and of the H. D. Beach plants, take their summer vacations in rotation, without suspension of the plants.

All with the exception of the Novelty Advertising Co., begin work again on either Monday, July 10 or Monday, July 17.

Youth's Actions In Role Of Troubadour Annoys Neighborhood

Complaints relative to the peculiar actions of a young man on north Second-st Friday evening resulted in an arrest by Officer Carl Johnson, of a young man whose name was withheld by police.

It seems that the youth was endeavoring to attract the attention of a young lady residing on Second-st. He wasn't intoxicated, innocently annoying the residents and police determined that he was of the street, so no charge was placed against him and he was dismissed.

UNEMPLOYMENT IS RELATIVELY SMALL SAYS THE NATIONAL CITY BANK OF N. Y.

House Building Keeps Building Trades And Building Material Trades Well Employed

WAGE ADVANCES

Iron And Steel Industry Above 75 Pct. Of Capacity — Outlook For Corn Is Good

The general industrial situation has improved until the amount of unemployment during the past month has been comparatively small. The iron and steel industry has been operating at above 75 per cent of nominal capacity, but this has meant practically full employment for available labor. Reports from the Southern iron centers have told of the recruiting of negro labor by agents from the North. The cement industry has been going full speed, sustained by the large amount of highway building under way, and the latter of itself has called for a large supply of labor The amount of house building in progress has kept the building trades and building material trades well employed. The lumber industry on the Pacific Coast is above normal, and the Southern Association's report is about normal. In Detroit the labor situation in the last three months has approached conditions at the height of the boom. The output of automobiles and trucks

(Continued on Page Six)

WOMEN'S VOTE IN THE FALL WILL BE HEAVY IN COUNTY

Women voters all over the county are expressing intentions of polling a heavy vote at the August primary, according to Miss Edith Burrell, Democratic candidate for the nomination as clerk of common pleas court.

Miss Burrell has been making a personal canvass of the county during the past week, and stated Saturday that the women apparently were eager, to lend their support to women candidates for office.

During the past week many candidates for county offices started active campaigning Some of the candidates are making personal tours of the county and others are resorting to the mail as a means of soliciting votes.

Cataract Removed From Woman's Eye

Much improvement was noticed Saturday in the condition of Mrs. Sarah Hammersley, of West Lafayette, who underwent an operation Wednesday for the removal of a cataract from her right eye at the City hospital.

The operation was performed by Dr. Charles Means, of Columbus and Dr. W. H. Keenan. Mrs. Hammersley is Dr. W. S. Hammersley's mother. He witnessed the operation. Dr. Hammersley is from Frankfort, Ind.

WARSAW OFFICERS ARREST AUTOIST ON BOOZE CHARGE

Ross Carpenter, of Killbuck, pleaded guilty in Mayor Charles Mullett's court at Warsaw, Saturday, to two charges, one for being intoxicated while driving an automobile and the other for transporting liquor.

He was fined $25 and costs on the first charge and $200 on the charge of transporting the liquor.

Mayor Mullett and Marshal Weller went to the home of Peter Shelhorn, of the Layland vicinity Thursday where they arrested Carpenter. They found him in a state of intoxication. They ransacked his machine and found a quantity of corn whiskey and several vessels in which the intoxicants were being carried.

Inventory Filed

A valuation of $5,428 60 has been placed on the estate of Daniel A. Barcroft, deceased, by the inventory and appraisement filed in probate court. The estate was appraised by H B Smith, J. E. Aronholt, and A. P. Stewart.

Accepts Position

Rolland Marx, of West Lafayette, who left that village Thursday for Quincy, Ill., expects to begin work on his position as U. S. Geological Topographic Surveyor in that city, Saturday.

He recently received his appointment to that work.

Daughter Named

The daughter born Thursday to Mr. and Mrs. E. N Gamertsfelder, of Tiverton, at the Henderson hospital, 839 Walnut st, has been named Patricia.

Birth Note

A son was born to Mr. and Mrs. Paul Davis, 848 Chestnut-st, Saturday at the Henderson Sisters hospital.

There Will Be No Issue of The Tribune & Times-Age Tuesday, July Fourth.

REORGANIZED ARMY OF RUSSIA NOW IS FORMIDABLE FORCE

Trotsky's Fighting Machine to Be Dreaded, French Writer Tells Readers

PARIS, July 1.—From an impotent, disorganized body, camouflaged as formidable, the Red army has become a force genuinely to be dreaded, according to Paul Erio, writing from Moscow to the Journal. And the man who is responsible for the change, according to the French correspondent, is Leon Trotsky.

Formerly, M. Erio writes, the Soviet Government had at its disposal only a few thousand well trained men which it trotted out on parade for propaganda purposes. Since Trotsky became Minister of War and Marine, in 1918, however, the Red army has been entirely reorganized Czarist officers have been induced, sometimes by threat, sometimes by bribery, to train the men; other offi-

(Continued on Page Five)

POPULAR SUMMER OUTING PLACE IS NOW UNDER LEASE

C. F Slaughter, of Roscoe, has leased McGuire's Grove from Albert McConnell, for the summer Mr Slaughter and family are spending the summer in a cottage in the grove

The grove has been cleaned up and is at present in good condition in every respect Mr Slaughter expects to rent parts of the grove to campers and picnickers. There are benches, tables, swings, good drinking water, shade, etc., at the grove. A small gate fee is charged for picnic and camping parties.

FIRECRACKERS ARE PROVING NUISANCE

More than a dozen complaints of firecrackers being discharged in the city were answered by the police force Friday evening. In most instances small boys were the offenders and they were warned to give up their fun.

Several intsances of men throwing fire crackers and explosives from moving automobiles, were also reported to the police Friday evening.

The police desire to be lenient with the violators, but advise discretion in the use of the explosives.

Beware of the Judge When Frog's a Fish

GREENSBURG, Pa., July 1—While Aldo and Cleo Goyl, Orlando Chiesi and Louis Maroll, of West Newton, were having the time of their lives fishing along the banks of the Puckety Creek, near here, a game warden swooped down on them, arrested the men, confiscated ninety-four bullfrogs, three miners' pit lamps and a can of carbon used to prepare flares.

The game officer took his prisoners together with their contraband, before Justice of the Peace Todd G. Truxal.

Came the question before this Westmoreland County Solomon as to whether the frogs were fish or game. The rural justice promptly decided frogs are fish and then fined each of the prisoners $25 for fishing out of season.

OLES DECIDES TO CONTINUE MAYOR'S WORK

YOUNGSTOWN, July 1. — Mayor Oles addressed the city council this morning at 9 o'clock saying he had reconsidered his resignation of yesterday because so many people wanted him to remain mayor and help the city all he could.

Motion was made that Oles be allowed to finish his term. The motion was seconded. A recess was then taken for ten minutes to look up legality of Oles continuing in the face of his resignation.

NORRIS OFFERS PLAN TO REGULATE PRICES OF IMPORTED GOODS

WASHINGTON, July 1.—A drastic blow was struck at profiteers today when government regulation of retail sale prices on all importable products was proposed in the senate thru levying of prohibitory taxes in the tariff bill. Senator Norris, Republican, Nebraska, offered the plan which would place a tax on the difference between the importing price and sales price of all importations.

Bee Sting Causes Man to Lose Control of Car

TECUMSEH, Mich., July 1—J. D. Cox, of Detroit, en route to Rome City, Ind., with his family, for a vacation, lost control of his car here when a humble bee alighted on his nose and stung him severely. The car swerved into a ditch and turned turtle. Mrs. Cox sustained a broken arm. Cox, his brother and two children were uninjured.

POSSE NABS TINNER DELIVERING STILL; PLEADS NOT GUILTY

Trial Set For July Barber Arrested F Intoxication

One more plain drunk and one Volstead law violator were add the list of prohibition violators a ed the first six months of this at the eleventh hour by city and ty officials Friday evening.

Charles Leib, barber at the Andy Stewart shop on East Walnut-st pleaded guilty to a charge of intoxication and was fined $25 and costs.

Charles Smith, tinner, north Second-st, pleaded not guilty to a charge of possessing apparatus designed for the manufacture of intoxicating liquor. His trial was set for July 6, at 2 p. m. and he was released under $300 bond.

Smith was arrested Friday evening while traveling south on the old canal road south of Roscoe, and a complete still was found in his automobile.

Police say that Smith has been suspected of manufacturing stills for some time past but they have been unable to catch him with a still in his possession. Last evening, they say, he was cornered between two posses of officers, driving in opposite directions on the canal road The posse was composed of Sheriff Ernest Darr, Deputy James Stuart, and Lieutenant of Police Ed. Hankins captured Smith.

The arrests made Friday evening brings the number of intoxication charges for the first six months of 1922 up to 34 and the number of Volstead law violation charges to 31.

A typographical error in the comparison of the number of arrests for intoxication made in 1917 and 1922, published Friday evening, made it appear there had been 33 arrests on that charge in 1917 instead of 139 arrests, which is the correct number One-tenth that many arrests for intoxication have been made so far this year.

PRESIDENT AND FOUR OF HIS CABINET WILL HEAR LABOR DISPUTE

WASHINGTON, July 1—At the president's elbow when he talks with the combatant groups of miners and operators today are four members of the chinet: Secretary of Commerce Hoover, Secretary of Labor Davis, Attorney General Daugherty and Secretary of Interior Fall ready to present proposals.

Hoover is regarded as representing the operators, Davis the miners, and Daugherty's presence is intended as a sort of informal government guarantee against possible indictment of either side for "conspiracy," while Fall is regarded as a cabinet neutral whose presence is desirable because of the public mining interests came under his dep

NewspaperARCHIVE®
NewspaperARCHIVE®

THE COSHOCTON TRIBUNE and TIMES-AGE

Entered as second class matter at the postoffice at Coshocton, Ohio. Published each evening and Sunday morning by The Tribune Company.

RATES OF SUBSCRIPTION

In City, By Carrier
Per Week ..... $ .15
Per Year 7.00
By Mail
One Week ..... .15
Four Weeks ..... .50
Nine Weeks 1.00
Six Months 2.50
One Year 4.00

ROBERT E. WARD
Foreign Advertising Manager
Eastern Office Brunswick Bldg. 225 Fifth Ave. New York.
Western Office Mallers Bldg. 5 S. Wabash Ave Chicago.

Member Audit Bureau of Circulation Sworn List of Ohio Daily Papers Ohio Associated Dailies

Cards of Thanks and Obituaries 1c per word and 10c for head, cash in advance

FULL I. N. S. DAILY PRESS REPORT

Articles for Peoples Forum Limited to 600 Words

Cabinet Members In Congress

THE report that President Harding's cabinet has been discussing the question of closer co-operation between the houses of congress and the heads of the executive departments draws attention to what most students of government regard as a weakness in our federal system.

This weakness is said to have arisen from a curious error. The framers of the constitution intended to imitate the English system of relations between the executive, the legislative, and the judicial powers. In England these three functions were theoretically distinct, but in practice the first two were being merged at the time the American constitution was drawn up. In English parliamentary government, it is now apparent, works well with an almost complete amalgamation of the legislative and executive departments. Mr. Lloyd George is prime minister but he is also a member of the House of Commons from a constituency in Wales.

But, as our forefathers did not wholly understand this tendency, they set up a "government of checks and balances" in which the executive department is not only not responsible to the legislative but has, officially, only the most formal relations with it. The party system tends to give the President and his cabinet real power over legislation, but this is not so much because he is President as because he is looked upon as the leader of his party. If he falls from this position he may retain every legal prerogative of the presidency and still be almost powerless.

No one proposes, apparently, that the English or continental systems be copied here, and indeed nothing short of a constitutional revolution would make that possible. What is proposed—not for the first time—is that the cabinet members shall attend from time to time in each house of congress to state their views and to answer questions. This would give us many of the advantages of a parliamentary system without altering the framework of the government. It would cut out a vast deal of red tape and tend to facilitate legislation.

The executive and the legislative departments are mutually jealous of their powers and influence, and there may be some fear that the attendance of cabinet officers will give the executive too much influence over legislation or the legislature too much influence in executive matters. As far as can be seen this is the only serious obstacle in the way to an extremely sensible reform.

Let The President Act

CONFERENCES between President Harding and Secretaries Hoover and Davis and the coal operators and unionists are held to foreshadow a settlement of the strike. It will be of the advantage if these auguries are correctly interpreted.

The strike ought never to have occurred, and it ought certainly not be allowed to continue. No one has been benefited in any way by the wasteful struggle which began on April 1. Business not transacted yields no profits, altho the "overhead" continues, and the coal which has not been dug during these two months of idleness has obviously brot no revenues to the owners. The strikers have had no wages, and doubtless in thousands of homes worried men and women are considering with anxiety the necessities of their helpless children.

The public has so far escaped any penalties, but the exhaustion of the stocks of coal accumulated for the emergency will inevitably lead to rising prices and to an actual famine of fuel. A coal shortage would be a serious injury to factories which are just now feeling the first effects of a resumption of business.

No important principles have kept the coal companies and union apart. The chief difference related to the extent of territory to be covered by the new contracts. During many years the so-called central competitive field, consisting of Illinois, Indiana, and parts of Ohio and Pennsylvania, has made a basic contract in the bituminous industry. The agreement negotiated between the United Mine Workers and the operating companies in that field has been the foundation of other agreements in neighboring territory. For reasons which were not justified and which governmental officials as conservative as Attorney General Daugherty publicly condemned, the operators this year violated their agreement to confer with the United Mine Workers and thereby precipitated the strike. Behind this refusal there was doubtless the assumption that the coal companies would gain if wages were diversified in the various districts.

It is difficult to believe that such a policy offers more than a transitory benefit to the operators. The bituminous industry is uncertain enough at present. If labor costs are standardized one unknown element is eliminated and the entire business can be placed upon a more rational basis. Until the depression of months past led some operators to believe that they could wrest peculiar advantages for themselves out of the existing unemployment, none seriously challenged this proposition. Now that prosperity is returning and unemployment is disappearing there will again be few to oppose the national system.

In view of the facts it is more than ever incumbent upon President Harding and upon congress to compel a settlement of the coal strike justly and without more delay. Courage and the capacity to act forcefully in times of emergency are the first tests of statesmanship. The coal strike once more in these terms challenges the character and the intelligence of the administration. If the strike is settled the President will have a definite achievement to his credit.

Over The County

CHILI

The many friends of Mr. and Mrs. Fred Schumaker had a surprise party on them last Friday night before leaving for their new home at Oak Grove. Those present were: Mr and Mrs. H. C. Ames, Mr and Mrs. R. H. Lorenz, Mr. and Mrs. Albert Ames, Mr. and Mrs. P. H. Barth, Mr. and Mrs. W. H. Barth, Mr. and Mrs. Milton Everhart, Mr. and Mrs. Roy Leavengood, Mr. and Mrs. Fred Schumaker, Mr. and Mrs. M. W. Todd, Mr. and Mrs. Vern Miser, Mr. and Mrs. W. M. Burger, Mr. and Mrs. H. R. Miser, Mr. and Mrs. Foy Miser, Mr. and Mrs. Ben Scheetz, Mr. and Mrs. Alvin Maurer, Mr. and Mrs. J. H. Leavengood, Mr. and Mrs. A. Saubrey, Mr. and Mrs. John Barth, Mrs. A. F. Hothem and son, Mrs. Harvey Schlarb and son Curtis, Mrs. Grogro and daughter, Oneita, Mrs. Charley Neiss, Misses Nellie Welling, Lillie Buser, Myra and Helen Barth, Margaret [illegible] Esther and Lucy Everhart, [illegible] Martha Everhart, Bettie Miser, Ruth Saubrey, Manilla Leavengood, Annabelle Ames, Clara Scheetz, Reta Todd, Miss Huprich, Charles Voltz, Venus and Robert Todd, Loyd Everhart, Paul and Charles Barth, Clarence Lorenz, Karl Neiss, Aron Lorenz, Roy Scheetz, Howard Ames, Kenneth Todd, Harold Ames, Donald Everhart, Robert and Ernest Ames, Paul and Karl Saubrey, Wilbur Everhart, Glenn and Junior Ames, Harold Leavengood, Harold Miser, Arthur Todd, Frederick and Richard Barth and John Everhart. Music was furnished by the band and dainty refreshments were served.

Rev. Welleneyer is spending the summer with his members.

Mr. and Mrs. O. J. Buser and children, of West Lafayette, visited Mr. and Mrs. George Crile, recently.

Mr. and Mrs. John Hothem entertained at dinner, Sunday, Mr. and Mrs. Harry Hothem and son, Mr. and Mrs. Edwin Hothem and son, Mr. and Mrs. Victor Hothem and daughter, of Millcreek.

The M. E. church will hold a picnic in Miser's grove, Aug. 26th.

Mrs. George Crile will entertain the Ladies' Aid, July 1st.

Mr. Smith is seriously ill, at this writing.

ADAMS MILLS

Mr. and Mrs. J. W. Caldwell visited relatives in Pataskala, last week.

Mr. and Mrs H. J. Corder, daughter Mildred and son Delbert, spent Sunday with Mrs. George Lapp, in Irville.

H. P. Smith, of Zanesville, spent Sunday with relatives here.

Mrs. R. H. Vickers visited relatives in Columbus, last week.

Mr. and Mrs. James McShane, of Columbus, spent last week with the latter's father, Jacob Balo.

Mr. and Mrs. James Balo and son Walter spent Sunday with Mr. and Mrs. J. H. Dowell and Mr. and Mrs. W. H. Frost, in Dover.

A. E. Miller and son Tilton, Merril Newcome and Floyd Dayton, spent Tuesday and Wednesday at Buckeye Lake.

Mrs. J. M. Coverdale and daughters, Dorothy and Helent, spent Sunday with friends in Hopewell.

Mr. and Mrs. C. M. Fiecoats and daughter, of Cleveland, are visiting Mrs. Retta Fiecoats.

Mr. and Mrs. C. B. Guild left, Saturday, for a visit with relatives in Pittsburgh.

WARSAW

The W. C. T. U. held their regular flower mission day service at the home of Miss Mania Bantum Thursday afternoon.

O J. Foster was in Pittsburgh, the first of the week, on business.

Miss Maggie Bower is in Athens attending school, Nannie Darling at Muskingum and Dwight Darling at O. S. U.

John Fischer is seriously ill at his home.

The H. G. L. club was entertained at the home of Mrs. H. B. Jones, Tuesday evening.

Miss Anna Riley, of Medina, is spending her summer vacation in Warsaw.

Mrs. Bothwell Crawford entertained the J. G. L. club at the home of her mother, Mrs. Hamp Wright, last Tuesday evening. There were several guests present.

Charles Still of the Still Motor company, spent the first of the week in Cleveland, on business.

I. F. Leech was in Columbus, last Saturday.

Mrs. Pren Fischer returned home, Saturday, after visiting with relatives.

Mrs. Grace Lacklen and little daughter, of Montana, is visiting at the home of her brother, H. B. Jones.

County Superintendent L. C. Shaw went to Columbus, Thursday, on business.

Paul Funk, of Columbus, called on friends here, this week.

WARSAW ROUTE 2

The frmers of this vicinity have begun their harvesting of hay and wheat.

Mr. and Mrs. Harve Baker spent Sunday with Mr. and Mrs. Arthur Baker.

Mr. and Mrs. Martin Maston had as their guests at dinner, Sunday, Mr. and Mrs. Joseph Kendall and daughter Eva, Mr. and Mrs. Frank Shank and daughter Alice, and Charles Kendall.

Mr. and Mrs. Emmit Thomas and sons, Silas and Lester, and daughter Mattie, called on Mr. and Mrs. Martin Maston, Sunday afternoon.

Harrry Thomas called on Mr. and Mrs William Baker, Sunday.

Evalin and Minerva Dickerson took dinner, Sunday, with Mrs. Melissa Thompson.

Mr. and Mrs. Virgil Smalles and children spent Sunday with Mr. and Mrs. Fred Dickerson.

Mr. and Mrs. E V. Thomas and children and Mr. and Mrs. Silas Maston shopped in Dresden, Saturday evening.

Mr. and Mrs. Fred Dickerson and son Robert spent Wednesday in Coshocton.

William Baker has purchased a new binder.

Nellie Thomas called on Mrs. Emmit Thomas, Wednesday afternoon.

BAKERSVILLE

Mr. and Mrs. Paul Leavengood spent Sunday and Monday with relatives in Canton, O.

John Schoonover has returned home from a two weeks' visit with relatives in Coshocton.

Mr. and Mrs. Ellsworth Riggle and son, of Port Washington, spent Saturday afternoon with the former's parents, Mr. and Mrs. Charles Riggle They accompanied their son home for a few days' visit.

Mrs. Lewis Barrick is visiting her children in Coshocton, for a few days.

Mr. and Mrs. Luther Werley and sons, Donald and Paul, of Stonecreek. Miss Mildred Rippl, of Cleveland, and Mrs. Ella Hawk, spent Monday evening with Mr. and Mrs. Nicholas Scheber.

Mr. and Mrs. Roy Mizer, daughter Esther and son Dowell, and George Mizer and son Russell, spent Sunday afternoon at the home of Mrs. David Garver and family.

Mr. and Mrs. R. T. Leech spent Sunday with relatives in Newcomerstown.

Mr. and Mrs. F. Asherman and daughter Jane, and Mrs. Lizzie Agnes and daughter Nora, of New Philadelphia, spent Monday evening at the home of Mr. and Mrs. C. E. Mizer.

Mr. and Mrs. William Geiss and daughter Marie, and Mr. and Mrs. F. J. Humrickhouse, of New Philadelphia, spent Sunday afternoon with Mrs. John Leech.

Mr. and Mrs. Wm. Chance and son Maxwell, and Mr. and Mrs. Clarence Chance and daughters, of Newcomerstown, were guests of John Schoonover and Mr. and Mrs. Wm. Rust, Sunday.

Mr. and Mrs. C. C. Stephon and daughter Eileen, of Joyce, spent the week-end with home folks here.

Mr. and Mrs. Lewis Wentz and children spent Sunday evening with C. C. Fenton and family.

Mr. and Mrs. Henry Schlarb and family attended the Hothem family reunion at Flatt Sunday.

Miss Maxine Edie, of Dover, is spending a few weeks with Miss Inie Leech.

Mr. and Mrs. Charles Lorenz and family and Mr. and Mrs. Daniel Zimmerman and son Lester, were guests of Mr. and Mrs. Daniel Thomas Sunday.

The annual social will be held on Rippl's lawn on the evening of the 4th of July.

The Ladies' Aid society of the Presbyterian church will meet with Mrs. Clifford, Saturday, July 1st.

Rev. Mr. McQueen and son Glenroi, of Newcomerstown, called on Mrs. John Leech and daughter Inie, Monday.

There was a large crowd in attendance at the twilight meeting, Sunday evening.

Mrs. T. R. Wilson called on Mrs. Mike Ziener and Mrs. Charles Riggle, Saturday afternoon.

TRINWAY

Mrs. Ruth Imler and daughter, of Boston, are visiting her parents, Mr. and Mrs. P. S. Maston.

Miss Sarah Einsle and Clyde Perry, Mina Kreps and Clarence Perry, attended Children's services at Chalfants, Sunday evening.

Mrs. John Freshwater spent Monday in Dresden.

Miss Mary Bonaham is visiting her parents, Mr. and Mrs. Edward Bonaham.

Mr. and Mrs. B. D. Lacey and son Dale took Sunday dinner with Mr. and Mrs. George Lacey.

Mr. and Mrs. J. V. Brown and daughter, of Coshocton, spent Sunday with Mr. and Mrs. W. A. Clark.

Mr and Mrs. H. R. Davis and children motored to Mt. Sterling, Sunday, and spent the day with Mr. and Mrs. C. H. Davis.

Miss Adaline Opperman, of Meeker, is visiting her aunt, Mrs. Daniel Gist.

Miss Helen Dodd was the guest of Mrs. H R. Wiles, at supper, Sunday.

The road between Trinway and Dresden is now open, after being closed for the past three weeks for repair.

Mr W. A. Clark, who has been confined to his bed with typhoid fever, is able to be about, at this writing.

Mr. and Mrs. Chester Fulks and children spent Sunday with Berrice Spencer, of Shannon.

Mrs. Minnie Dugan, of Newark, spent Saturday and Sunday with her parents, Mr. and Mrs. Edward Bonaham.

M. and Mrs. Clifford Hauke shopped in Zanesville, Saturday.

FRESNO ROUTE 4

The Ladies' Aid will meet with Mrs. C. J. Fischer, Thursday, June 29th.

Mr. and Mrs. Snyder, of near Berton, took dinner, Sunday, with Mr and Mrs. Lester Bretzeus.

Mr. and Mrs. Wm. Engel entertained at dinner, Sunday, Mr. and Mrs. Russell Welling, of Rittman; Mr. and Mrs. Wm. Koman and daughters, Flores and Annabell, of Canal Lewisville: John Myers, Mr. and Mrs. Howard Busenberg and son Jack, of Coshocton.

Mrs. Henry Levengood left for Canton, Monday, to visit with her daughter and family.

Mrs. Samuel Kleinknecht had the misfortune to fall and break her arm, while visiting with her daughter at Coshocton, last week.

Henry Reigle and family, of Coshocton, spent Sunday with John Scheetz and family.

Joseph Froelich is assisting John Scheetz with his harvesting.

Cherry pickers were quite numerous on this ridge, Sunday.

Carl Stephon, of Baltic, delivered hay loaders to Mr. Hothem and D. D. Bretzeus and son, Wednesday.

Opens Garage And Agency At Roswell

John E. Holmes, Jr., of Roswell, O., and formerly a grocery store proprietor there ha sopened a Roswell agency for Ford and Lincoln cars and Fordson tractors. He will maintain a complete service station.

Mr. Holmes is the husband of Miss Edna prague, formerly of this city.

All Classified Advertisements Are Cash—In—Advance

SAP AND SALT

By Bert Moses

Sap and Salt, Ashland, Oregon

Bad boys generally make the best swimmers.

—0—

Good news is twice as good if you have some one to tell it to.

—0—

It is easier to understand a crowd of women than any single one.

—0—

A woman will overlook almost anything except your failure to close the screen door.

—0—

Faith in human righteousness falls to a low ebb when you go to a dance hall and look things over.

—0—

The word "perhaps" generally means "No" when a man says it, but a wman's "perhaps" nearly always means "Yes."

—0—

Hez Heck Says:

"Rich young 'uns wipe their noses on their sleeves just the same as the poor."

ABE MARTIN

Nobuddy ever questions our other attributes if we're known as good pay Most folks jest won't say "nominated" instead of "anominated" even after we tell 'em about it.

William A. Ashbrook
FOR CONGRESS
Your Support
And Influence Solicited.

WORDS of WISE MEN

Music is the universal language.

• • •

Everybody's business isnobody's business.

• • •

The kindness of impulse is far better than no kindness at all but true, dependable kindness does not depend upon words.

• • •

The earnest and sincere man need look neither for friends nor for opportunity. They are searching for him.

• • •

A man is like a factory. His overhead expense goes on all the time, but he himself seldom runs at full capacity.

• • •

For long life there is nothing better than cheerfulness and a capacity for getting a little innocent fun out of one's surroundings.

• • •

For a young man who is looking for a sound investment there is nothing better than the bonds of matrimony—if well chosen.

• • •

"Anger is a weapon that is handled by the blade," and he who uses it is sure to inflict the deepest wounds upon himself. Wrath may strike heavy blows, but it cuts into the soul of the one who makes it his instrument.

• • •

Much less courage is needed to bluster out a defiance before our enemies than is needed to simply state the truth as we see it, and quietly stand by it. After all, quiet steadfastness can always be trusted to carry conviction.

PENNY ANTE

"OLD 'J. H. WEISENHEIMER' HIMSELF"

By JEAN KNOTT

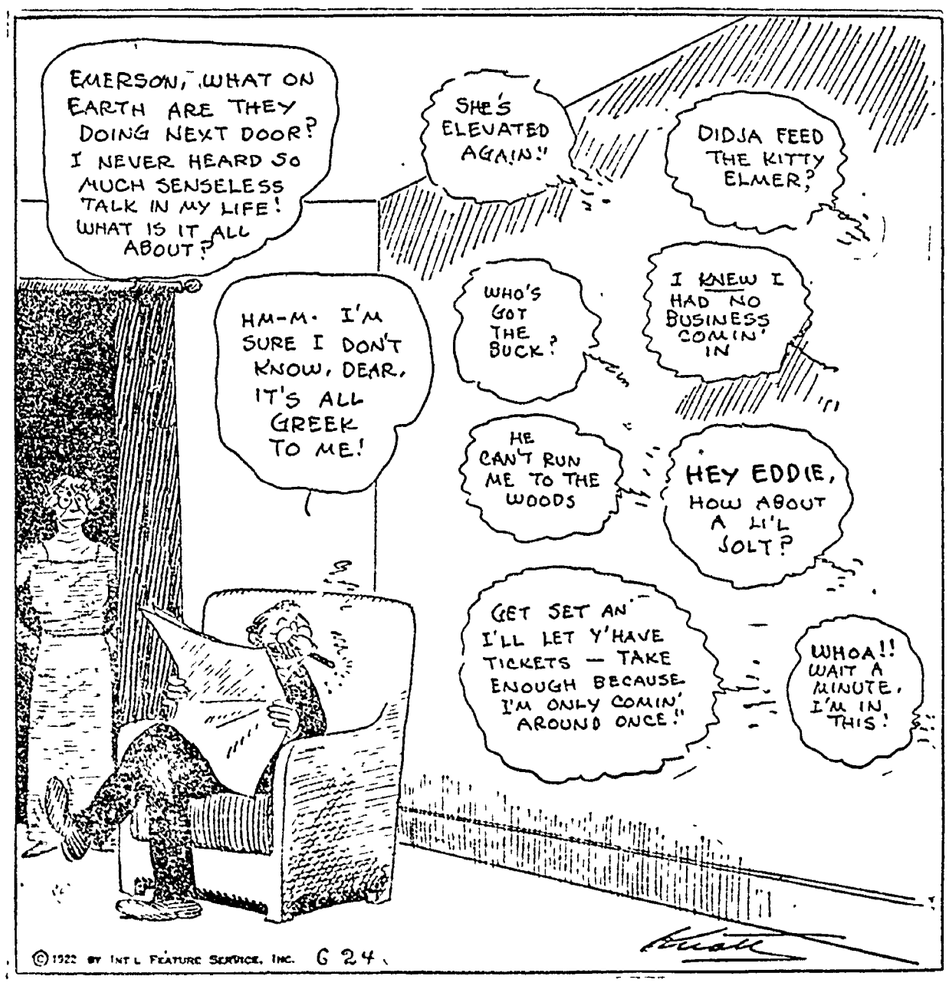

BRINGING UP FATHER

By George McManus

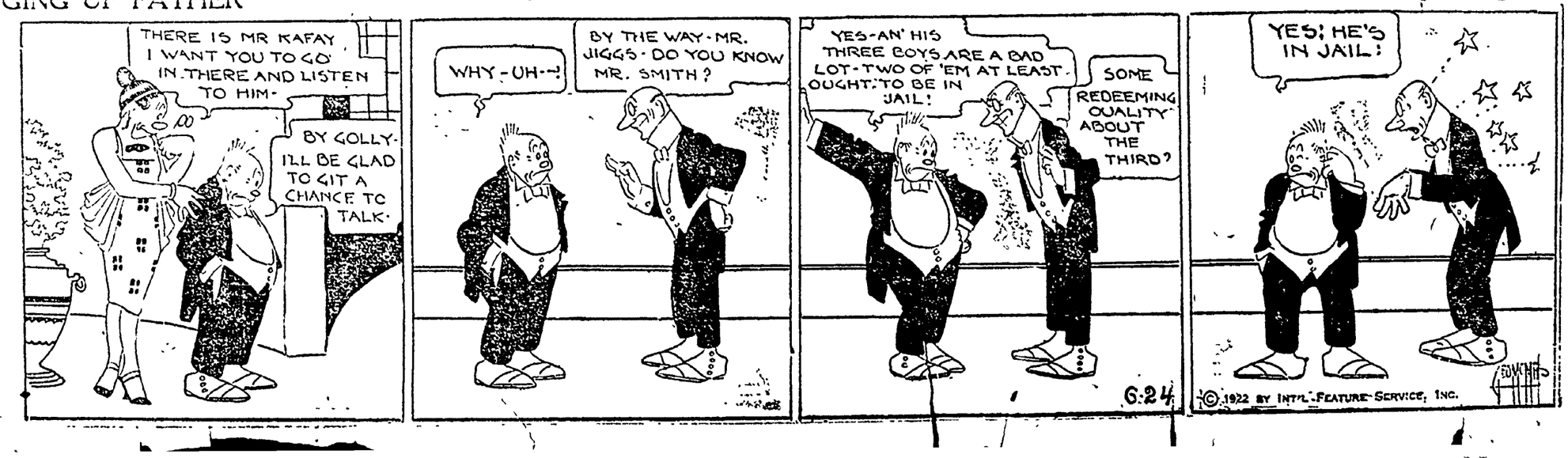

NEWSPAPER ARCHIVE®

SOCIETY

Call Phone 205

Feting Miss Jane Colvin, of South Charleston, fiancee of Walter March, Mrs. W. W. March, mother of the bride-groom-elect very graciously entertained with an informal reception, Friday afternoon at her home, 451 south Fourth-st.

Boquets of old fashioned garden flowers, blending their pretty colors of pink, yellow and blue, were placed about the March home, where 75 guests were received between the hours of 2 and 5 o'clock. Little Miss Nelle Frances Ricketts at the door, admitted the guests.

A delightfully entertaining program was given during the afternoon including a vocal number by Miss Alice Hunt, two of James Whitcomb Riley's selections, given by Miss Ellen Hinig and a piano solo by Miss Sarah Frances McKeown.

In the dining room where dainty refreshments were served Mrs. March was assisted by Mrs. David Jackson, Mrs. John Ricketts, Mrs. Joseph McKown, Mrs. Joseph Thompson, Mrs. A. McConnell, Mrs. C. A. Smith, Mrs. C. R. Frederickson, Miss Oneita Jones, Miss Phebe Frederickson, Miss Kathryn Thompson, Miss Margaret Bryant and Miss Sarah McKown.

In addition to Miss Colvin, other out of town guests enjoying the hospitality of Mrs. March were: Mrs. M. Holloway, mother of Mr. March and the Misses Mildred and Katheryn Macey of Lisbon.

Miss Colvin was again honored last evening when Mr. and Mrs. March entertained with a dancing party at the Town and Country Club.

Hay's orchestra presented a splendid musical program for the 125 guests who were present for the affair.

The Misses Elizabeth Frederickson, Nelle Frances Ricketts and Ellen Hinig presided at the punch bowls.

The Woman's Christian Temperance Union held its annual Flower Day program Thursday afternoon at the County Infirmary.

The meeting, which proved unusually interesting, was very well attended. Mrs. Jennie Dickey had charge of the devotionals, which was followed by a number of musical selections, given by Mrs. Anthony Venderville and her helpers in the Salvation Army. The Misses Claudia and Dorothy Bries and Helen Heisser were presented in a clever song act, which preceded a vocal numbr by Miss Fern Bolen. Mrs. M. B. Little, county president of the W. C. T. U. gave a short address to which several of the inmates responded with touching remarks. Mrs. Harry Kerlin delighted the audience with her vocal selection, preceded by a character sketch featuring Mrs. George Bolen. Josephine Jones was heard in a reading, also making a speech of appreciation to those taking part in the program.

Liberal donations of candy for the inmates were made by the Coshocton Candy company, the McCluggage company and the owners of the Goody Shop.

Mrs. C. A. Giffin very delightfully entertained the members in the Quiet Stitchers club, Wednesday evening, at her home, 516 north Eighth-st.

Mrs. J. S. Baughman assisted Mrs. Giffin in serving delicious refreshments to: Mrs. Benjamin Patterson, Mrs. Otto Bries, Mrs. W. Day, Mrs Orville Popham, Mrs. Homer Daniels, Mrs. Henry Shepler, Mrs. Jay Tompkins, Mrs. Harry Richards, Mrs. Charles Magness, Mrs. George Zinkon Mrs. Orin Gilham, Mrs. Howard Robinson, Mrs. Sarah Shrake, Mrs. Mary Leffler, Mrs. Watt, Mrs. H. McBride, Mrs. Stone and son Edwin and Maurea Mikesell.

Burt Kelly, of New York City, arrived Thursday evening for a visit with his mother, Mrs. Frances Kelly, who is spending several days in this city on business.

Mr. and Mrs. G. R. Whitman and son Charles, of Wyandotte, Mich., are visiting at the home of Professor and Mrs. Halterman, in West Lafayette.

Mr. Whitman and Mr. Halterman were former schoolmates.

In compliment to the seventeenth anniversary of their son, Donald Smith, Mrs. D. G. Gist delightfully entertained with a party Tuesday evening at their home in Trinway.

Among those present were: Donald Smith, Mrs. Joseph Park, Adeline Opperman, Inez Perry, Irene Snyder Elizabeth Cox, Sarah Margaret Cox, Mildred Maston, Elizabeth McMorris, Mina Krebs, Sarah Poorman, Margaret Dickerson, Wilma Park, Alice Shank, Virginia and Evelyn Goff, Helen Harbottle, of Newark, Mildred Smith, Bonnie Gist, Ensel and Gifford Poorman, Clyde and Clarence Perry John McMorris, William Cox, Louis Severans, Norville Maston, Gene Phillips, Warren Dickerson, Thumwood Goff, Corwin Endsley, Donald Trego, J. C. and Russell Gist, Tonie Mossholder and Delbert Park.

Mrs. Howard McKiban and daughter Violet, of Akron, have arrived for a visit with the former's sister, Mrs. Adam Strohacker, Lynn-av, and other relatives.

Walter March, of Pittsburgh, Pa., arrived Friday to spend several days with his parents, Mr. and Mrs. W. W. March, 451 south Fourth-st.

Mr. and Mrs. W. J. Wise and son Richard, of East Liverpool, are visiting with Mrs. Wise's parents, Mr. and Mrs. George Baumgardner, 843 Locust-st.

The following Coshocton people composed a party and enjoyed a picnic, Thursday evening at the home of Mr. and Mrs. Charles Thomas, in Roscoe: Mr. and Mrs. A. S. Rinehart and house guest, Joseph Bachman, of Canton, Mr. and Mrs. Charles Dawson and sons Marcus and Stanley, Mrs. Ethel Horn and son Cecil, Mrs. Braden Miller, Mrs. Minnie Jones, Mrs. Clarence Gilmore and sons Carl and Howard, of Pennsylvania, Miss Ada Miller, Miss Blanche Jones, Henry Jones, Braden Miller and Clarence and William Thomas.

Mrs. Charles Wagner and children, who have been visiting for the past few weeks in the home of Mr. and Mrs. John Hall, 924 Orchard-st, will return to their home in Wheeling, West Va., Saturday.

Mrs. Albert Virol, who has been the guest of Mr. and Mrs. H. P. Wiggins, 1034 Orchard-st, returned to her home in Cincinnati, Thursday.

Honoring her mother, Mrs. A. J. Pickering, who is leaving the city in the near future, Mrs. Frank Nichols entertained at her home on Sixteenth-st, Friday evening, a company of friends and neighbors.

Delicious refreshments were served by the hostess, assisted by Mrs. Ruby Poeter.

In addition to Mr. Pickering, those enjoying the hospitality of Mrs. Nichols were: Mrs. Anna Tish, Mrs. Elizabeth Kitchens, Mrs. Robert West, Mrs. Charles Young, Mrs. H. D. Smith, Mrs. Charles Gartside, Mrs. Mary Werts, Mrs. J. R. Wilson, Mrs. N. R. Adams, Miss Amanda Leavengood, Miss Edith Smith, Miss Mildred Poeter, Miss Bonnie Nichols and David Poeter.

A number of friends of Clarence Miller pleasantly surprised him at his home 1521 Orchard-st, Friday evening, complimenting his fifteenth birthday anniversary. Games and amusements were enjoyed thruout the evening and later a delicious lunchon was served to: Clarence Miller, Laverne Strohacker, Norris Williams, Howard Sherretts Arthur Miller, Sanford Miller, Edgar Voorhees, Lloyd Wiant, Edwin Miller, Greer Coleman, Raymond Tish and Russell Scarr.

Miss Glada Welker was hostess to the regular meeting of the Queen Esther Circle of the Roscoe M. E. church Thursday evening, in her home.

During the business session, officers for the coming year were elected to serve as follows: president, Marie Dickerson; vice-president, Doris Murdock, recording secretary, Norma Finnell; corresponding secretary, Thelma Clark; treasurer, Ethel Swigert; mite box secretary, Glada Welker.

A pleasant social hour followed the usual session, during which delicious refreshments were served to the 15 members present.

A FRIEND IN NEED A FRIEND INDEED

Writes Mrs. Hardee Regarding Lydia E. Pinkham's Vegetable Compound

Los Angeles, Calif.—"I must tell you that I am a true friend to Lydia E. Pinkham's Vegetable Compound. I have taken it off and on for twenty years and it has helped me change from a delicate girl to a stout, healthy woman. When I was married I was sick all the time until I took Lydia E. Pinkham's Vegetable Compound. I was in bed much of my time with pains and had to have the doctor every month. One day I found a little book in my yard in Guthrie, Oklahoma, and I read it through and got the medicine—Lydia E. Pinkham's Vegetable Compound—and took eight bottles and used the Sanative Wash. I at once began to get stronger. I have got many women to take it just by telling them what it has done for me. I have a young sister whom it has helped in the same way it helped me. I want you to know that I am a 'friend indeed,' for you were a 'friend in need.'" Mrs. GEORGE HARDEE, 1043 Byram St., Los Angeles, California

Let Lydia E. Pinkham's Vegetable Compound be a "friend indeed" to you.

SUMMER SHOES

Men's Women's, and Children's. Oxfords and Straps — Black, Brown and White. All styles; all sizes.

Brendel's Shoes

Fourth and Main-Sts.

A. B. Parrish
DOCTOR OF CHIROPRACTIC
SAVINGS & LOAN BLDG.
PHONE: 1611
X-RAY LABORATORY
LADY ATTENDANT

DANCE Moose Temple

SATURDAY EVENING, JULY 1

GLEN WHITE'S JAZZARIMBA ORCHESTRA

WOMEN! DRY CLEAN THINGS AT HOME

Try it! For a few cents you can dry clean everything.

Save five to ten dollars quickly by dry cleaning everything in the home with gasoline that would be ruined by soap and water—suits, coats, waists, silks, laces, gloves, shoes, furs, draperies, rugs—everything!

Place a gallon or more of gasoline in a dishpan or washboiler, then put in the things to be dry cleaned, then wash them with Solvite soap. Shortly everything comes out looking like new. Nothing fades, shrinks, or wrinkles. Do not attempt to dry clean without Solvite soap. This gasoline soap is the secret of all dry cleaning.

A package of Solvite soap containing directions for home dry cleaning, costs little at any drug store. Dry clean outdoors or away from flame.

STYLE HINTS FROM LONDON

LONDON, July 1.—Longer skirts and hats especially wide - brimmed are the most notable dictates of Fashion this season. The newest hats are generally adorned with quantities of barbaric and multi-colored ribbons and trimming.

The extraordinary popularity of tinted lace is another marked feature of the present season.

Cloaks, in various lengths, still continue to be popular. A new feature consists of a nearly waist-length collar, inscribed with fantastic black or blue ribboned designs.

Ostrich feathers are rapidly coming back into favor as trimmings for fashionable hats.

The latest bathing outfits are being made of a material which closely resembles the scales of a fish, and there will doubtless be many truthful reports of glinting, pale green mermaids being seen on the beach if the new vogue finds favor.

Another costume is in black and white and has strips of material at the sides resembling wings at rest. This is the seagull design.

A costume that created a stir at a fashionable English bathing resort was of Wedgewood blue, with bright gold wings at the sides and gold markings down front and back. The general effect was like that of a fly with a blue body and golden wings.

Frazier's Victory Shows Political Trend In N. D.

WASHINGTON, July 1—The defeat of Senator Porter J. McCumber in the North Dakota Republican primaries Wednesday was described as the "passing of a staunch, uncompromising Republican of the old school" by his colleague, Senator Ladd, a Non Partisan League Republican leader. Ladd declared Lynn J. Frazier, the successful candidate would exert "strong influence in the senate as a member of the agricultural bloc." He also declared McCumber's victor would easily defeat his Democratic opponent in the election.

Is Indicted For Murder Of Girl

MINEOLA, N. Y., July 1—William Creasy of Covington, Ky., was indicted for first degree murder yesterday afternoon in connection with the death of his former sweetheart, Miss Edith Lavoy of Freeport, a school teacher. Creasy is alleged to have killed Miss Lavoy with a pistol, but he denies this, saying that the girl killed herself. Following the girl's death letters were found which were said to discredit Creasy's story.

Account Filed

J. E. Shannon, administrator of the estate of Ellis H. Lazelle, deceased, has filed his first and final account of the estate in probate court.

Mrs. Liggens, the chiropodist will be in her hair parlors in the Frew Building Wednesday, July 5 until Friday evening July 7. Telephone residence 888; parlor 168. Liggens beauty parlor in Columbus is located at 131 E. State St., phone Cit. 5287.

Good Night Stories by Blanche Silver

Illustrated by Neva Harrison

PEGGY VISITS A STRANGE DRY GOODS STORE.

Oh, dear!" exclaimed Peggy, as she saw the gingham dress her mama had spread out on the bed for her to put on. "I hate these old dresses. I wish I could wear silk all the time."

With a pout she put the clean dress on, and was about to go outdoors when she spied a pair of sparkling eyes peeking at her from the other side of the door.

"Hello, there, Gocomeback!" Every sign of a frown left her face, and when Peggy shook the little elfin's hand she was laughing merrily. "Oh, I'm so glad to see you! Were you going somewhere? Can I go with you? And—"

"Stop! Stop!" laughed the elfin. "One question at a time. Of course I'm going somewhere, and you certainly may go with me if you want to. You see, my little brown friend, Usa, is getting ready to go to the market, and if we step lively we can go with her—that is, if you'd care to go."

Peggy didn't even wait to answer, but took hold of Gocomeback's hand and pulled him out on the porch. Here they climbed into a lovely make-believe boat, and away they sailed. When the boat began to descend Peggy found herself standing before a queer little hut.

This hut was built of strips of cane woven in and out around poles stuck deep into the ground. The roof looked more like one of the haystacks Peggy had seen in Grandpa Brown's field than anything else of which she could think, and the walls were plastered over with mud.

Gocomeback peeped inside and saw Usa sitting on the hard clay floor waiting for them. But Usa was so very

Away They Sailed.

brown that at first Peggy couldn't see her. Then Usa walked out and caught hold of Gocomeback's hand.

"Good thing you came!" she laughed. "I was growing weary waiting."

"It took me longer, because Peggy didn't want to wear her gingham dress," laughed Gocomeback, drawing the little brown girl out into the sunshine.

Peggy smiled as she saw the queer dress Usa was wearing. It was nothing but dark cloth which fell from her arms to her knees.

"I am on my way to the market to buy a new dress," Usa laughed, and away she ran, her little brown feet flashing in the sun, with Peggy and Gocomeback close behind her.

The market which is held once a week—so Gocomeback whispered to Peggy—is always held several miles from the village. So Peggy was pretty tired by the time she reached it, but the queer sights that met her eyes made her soon forget about the long hard run.

Each merchant had his own spot along the roadside. There were no shops, but all the wares on sale were strewn out over the ground.

Usa hurried to one section, and Peggy and Gocomeback followed her. Here a black man was down on his knees before a broad piece of bark, pounding it with a wooden mallet. As the mallet fell on the bark it widened and spread.

"You see," Usa whispered, "all our clothes are made from the bark ripped from the trees. It is first soaked in cold water for a while. Then it is stretched out and pounded this way until it is large enough, and the pounding makes it as soft as cloth. When it is as soft as need be the cloth is dried and ready for sale."

The merchant spied Usa and gave her the bark cloth she had called for.

Peggy was disappointed when she heard her mama calling. But like a good little girl, Peggy bade Gocomeback good-by and hurried into the house the second the make-believe boat settled in her yard.

Copyright, 1922, by Newspaper Feature Service, Inc.

Anaconda Copper Co. Buys Site For Plant

AKRON, July 1—The Anaconda Copper Mining Co. closed negotiations here yesterday for a site to erect a subsidiary zinc oxide plant whose total output will be devoted to filling the demand from Akron rubber companies and eastern paint manufacturers. The plant will employ several hundred men and is expected to begin operations shortly after the first of January. Work on the erection of four buildings and of putting in spur railroad connections will begin within sixty days.

Operators Charge Rys. With Discrimination

COLUMBUS, July 1—Alleging discrimination, officials of the Southern Ohio Coal Exchange have registered with the state utilities commission a protest against the method by which railroads carrying coal shipments from the southern Ohio fields, it is claimed, have complied with the recent decree of the inter state commerce commission for a general freight rate reduction approximating 10 per cent. The protesting Southern Ohio Coal operators claim that the railroads are benefiting West Virginia and Kentucky coal operators by affording them a greater average decrease in freight rates that has been granted Southern Ohio.

Woman Drowns Self

COLUMBUS, July 1 — Morbidness, due to a nervous breakdown, is believed responsible for the suicide of Miss Gertrude Wegner, 35, 534 East Rich-st. She jumped into the Big Walnut Creek near the Canal Winchester bridge.

Tribune Advertising is an Investment—Not an Expense

SUNDAY --IN OUR CHURCHES--

GRACE METHODIST EPISCOPAL.
Fourth and Walnut streets.
Rev. William B. Winters, minister.
Sunday school at 9:15 a. m.
Public worship at 10:30
Theme: "The Land to Be Possessed and the Report of the Spies."
Special music by the choir. Vocal solo, Miss Annabelle Stevenson.
Junior League at 3 P. M.
Epworth League at 6:30.
Evening worship at 7:30.
Union services at the Presbyterian church.
Prayer meeting Wednesday evening at 7:30 o'clock.
Subject: "Prayer."

FIRST PRESBYTERIAN CHURCH
Fourth and Chestnut streets.
Rev. Joseph A. Speer, pastor.
Sunday school at 9:45 o'clock.
Morning worship at 11 o'clock.
Theme: "The Rest That Awaits God's People."
Christian Endeavor at 6:30.
Delegates to the State Convention will give their reports at this time.
Evening worship at 7:30.
Union services in the Presbyterian church.
Prayer meeting at 7:30 Wednesday evening.
Reports from the delegates to the S. S. State Convention will be given.

SACRED HEART CHURCH
Burt Avenue.
Rev. Father J J. Slattery, pastor.
First mass at 7:00.
Second mass at 9:30 o'clock.

CHRISTIAN UNION.
Cor. Eighth and Vine-sts.
M. A. Lamp, pastor.
Sunday school at 9:30.
Miss Grace Evans, Supt.
Morning worship at 10:30.
Evening service at 7:30.

CHURCH OF CHRIST-DISCIPLES
Corner Main and Eighth streets.
Rev. W. C. Prewitt, pastor.
Residence 310 Hamilton-av.
Sunday school at 9:30.
Morning worship at 10.30.
Theme: "Freedom."
Christian Endeavor at 6:30 o'clock.
Evening service at 7:30.
Union services at the Presbyterian church.

FIRST BAPTIST CHURCH
Chestnut street, near Sixth.
Rev. W. M. Hart, Orchard-st, pastor
Sunday school at 9:15.
Morning worship at 10:30.
Senior B. Y. P. Y. at 6:30.
Evening hour at 7:30.
Union services at the Presbyterian church.
Prayer Meeting at 7:30 Wednesday.

CHRISTIAN SCIENCE
Seventh and Walnut-sts.
Morning service at 11 o'clock.
Subject: "God."
Golden text: Deut. 6:4, 5. Hear, O Israel the Lord our God is one Lord, and thou shat love the Lord, thy God with all thine hear, with all thy soul and with all thy might."
Wednesday evening service, 7:30.

METHODIST PROTESTANT
Corner Eighth and Walnut-sts.
I. M. McVey, pastor.
Sunday school at 9:30 A. M.
M. W. Hamilton, supt.
Morning worship at 10:45.
Theme: "Denying the Lord."
Evening worship at 7:30.
Uinon services at the Presbyterian church.
Mid-week prayer service at 7:30 Wednesday evening.
Choir practice at 7:30 Friday.

FIRST CHRISTIAN CHURCH
Seventh and Poplar streets.
Rev. Howard E. Truitt, pastor.
Residence 403 South Lawn-av.
Sunday school at 9:15 o'clock.
John McCann, Supt.
Morning worship at 10:30.
Christian Endeavor at 6:30.
Evening service 7:30.
Prayer service wednesday evening, 7:30 o'clock.

ST. JOHN'S EVANGELICAL CHURCH
South Eighth street.
Rev. Paul Saleste, pastor.
Phone 685.
Sunday school at 9:30 o'clock.
Clarence Kempf, supt.
Morning worship at 10:30.
Theme: "Gifts."
Evening service at 7:30.
During the months of June and July our congregation will unite with other congregations of the city in union worship at the Presbyterian church.
Wednesday Bible study meet at 7:30 o'clock.
Choir rehearsal every Friday at 7 o'clock.

UNITED BRETHREN
Corner Park Avenue and Orchard street.
Rev. L. J. Hopper, minister.
C. E. Cooper, superintendent.
W. H. Ross, C. E. president.
Sunday school at 9:30.
Morning worship at 10:30.
Theme: "Hidden Riches."
Christian Endeavor at 6:30 p. m.
Evening worship at 7:30 o'clock.
Union services at the Presbyterian church.
No Endeavor service.

EMMANUEL EVANGELICAL LUTHERAN
M. W. Wappner, pastor.
Walnut and Seventh streets.
Sunday school at 9:30.
Miss Bernice Kennedy, supt.
Evening service at 7:30.
Theme: "The Christian's Freedom."
Council meeting July 3, at 7:30 o'clock.

TRINITY EPISCOPAL
Rev. G. Linn Ferguson, Rector.
Third Sunday after Trinity.
Holy communion 8:50.
Church school at 9:30.
Morning communion and sermon at 10:30.
Friday evening at 7:30.
The rector's office hours are from 9 a. m. till noon and from 7 p. m. till 9, excepting Thursday, when he visits the Mission of St. Barnabas in Dennison.

ROSCOE M. E. CHURCH
Rev. S. Leo Whiteman pastor.
Phone 368.
Sunday school at 9:30 a. m.
Alonzo Clark, Supt.
Classes for all ages.
Preaching service at 10:30.
Epworth League at 7 o'clock.
Prayer meeting at 7 o'clock Wednesday evening.

SALVATION ARMY
Adjt. Anthony Vendeville.
City Hall.
Sunday meetings:
Sunday school at 9:30 A. M.
Holiness meeting at 10:30.
Christian praise service at 3 P. M.
Y. P. L. at 5:45 P. M.
Salvation Army Meeting at 7:30.
Tuesday evening, band practice at 7:00.
Thursday and Saturday, public meetings at 7:30.
Wednesday teachers prayer meeting at 7:00 P. M.
Public Holiness meeting Friday.
Services each night at 7:30.
Open air meetings before all public meetings if the weather permits. Music by the Army band.

M. P. CHURCH
West Lafayette, Ohio.
The Church of the Glad Hand.
Rev. D. L. Custis, pastor.
Sunday school at 9:00.
W. T. Naragon, superintendent.
Morning preaching hour 10:30.
Christian Endeavor at 6:00.
Preaching at 7:00.
Mid-week prayer service Wednesday evening at 7:30.
John Glenn, class leader.

SEVENTH DAY ADVENTIST
Services held in the A. I. U. Hall, Shaw building.
G. C. Quillin, elder.
Sabbath School (Saturday) 1:30.
Afternoon service. 2:50.

SHILOH BAPTIST CHURCH
Burt Avenue.
Rev. J. B. Smiley, pastor.
Sunday School at 9:30.
Morning service at 11:00.
B.Y.P.U. at 6:30.
Preaching at 8:00.

REVELATION 14 MISSION
Bible Training School
621 Fair-st.
Sabbath school at 1:30 p. m. Saturday.
L. Schmidt, pastor.

HOUSE OF JACOB OR UNIVERSAL CHURCH OF GOD
Old Nazarene hall on Kenilworth-av.
Elder John Davenport, pastor.
Services Sunday will be held at 11 a. m., 3 p. m. and 7:30 o'clock.
Services Tuesday, Thursday and Friday evenings at 7:30 o'clock.

All Want Ads Cash In Advance

Ice cream social on Foster Farm below Randles bridge Tuesday evening, July 4, headed by Muskingum Valley Ball Club. Everybody invited.

Goods in Se

HAMMOCKS
PORCH SWINGS
REFRIGERATORS
SPRINKLING HOSE
ICE CREAM FREEZERS
SCREEN DOORS
SCREEN WINDOWS
SPRINKLING FOUNTAINS
PAINTS, OILS, VARNISH
LAWN SWINGS, 4 Passenge
LAWN SWINGS, 2 Passenger for

Brushwood's Central Hdw.

Main & Sixth. "Prompt Ser

PERS ME

Albert Bellingham, 21 st, went to Athens, Fri the week end with frie

Henry Bries, of of th ing soup on north E his duties Saturday few days' vacation

Cultural Edu Necessary, Sa

WESTFIELD, Mass. Turner Bailey, director land School of Art, sp the graduating class o School in this city. "bootlegging, loafing, other forms of useless disintegrate the entir if the majority of wor four hours of leisure

Bailey emphasized t ing the most of leisu that the present leve would disrupt the e people weren't kept b education is as impo cal education," he sa

Kidnappers R Employes C Held Fo

WASHINGTON, Ju five employes of the J near Pecero, in the captured this week zabo, Mexican rebel released, according to to the state departme from Consul Shaw at Ta

Among those held we cans, on whose behalf States had made repr the Mexican foreign Shaw's telegram to t ment said:

"Eighty-five persons previous telegrams are n at Pecero."

Cuticura Quickly S Rashes and Irrita

Hot baths with Cuticura S lowed by light applications cura Ointment, afford in relief in most cases of rashes tions, eczemas, etc. Cuticura T is also excellent for the skin.

Sample Each Free by Mail. Address: "Cuticura L oratories, Dept. 107, Malden 48, Mass." Sold ev where. Soap 25c. Ointment 25 and 50c. Talcum Cuticura Soap shaves without mu

J. W. CASSINGHAM, President.
GEO. W. CASSINGHAM, Vice President.
C. H. MAGRUDER, Cashier

GIVE THIS BANK

your Checking Account and your confidence—as the one sure way of establishing your credit!
—Then when you need additional capital for business, it will be forthcoming.
—Only on the basis of confidence, can a bank safely help its depositors—in this way we have helped many.
—Talk withour cashier today.

CAPITAL AND SURPLUS $250,000.00

The Commercial National Bank

1872——Fifty Years in Coshocton——1922

C. R. SPECKMAN, Assistant Cashier.
RUDOLPH EHRICH, Assistant Cashier,
WALTER [illegible]

NEWSPAPER ARCHIVE®

[D]AILY MAGAZINE PAGE FOR EVERYBODY

THE MIRROR

By Juanita Hamel

Copyright, 1922, by Newspaper Feature Service, Inc., Great Britain rights reserved.

WHEN they pass each other without speaking—these two who never used to permit a day to go by without some friendly word—their eyes may be averted, but the instant—— How can he help turning to look at her?

What a disappointment it is that she is marching right along, powdering her nose! But if he only knew, she is making sure that he *really* has paid her this tribute of a backward look. There are more uses than one for the little mirror that snuggles in the vanity case.

[MA]RRIAGE [PROB]LEMS

[...]New Phase of [Rev]elations [of a] Wife

[...]paper Feature Service, Inc.

[The Re]ason Madge Felt [Pit]y for Allen Drake.

[...]quarter of an hour which my [fathe]r had named was not yet up [whe]n I heard his low knock again [at the] door. I opened it quickly, for [I was wr]ought up to so high a nervous [pitch b]y the request he had made that [...] some sort was necessary to [...]put out my hand to draw him [into the r]oom.

[...]aid hurriedly. "I want you [to co]me to my room, at once. [...] and—I am quite anxious [...]ou—mustn't—mind—if he [...]ue. He has been under [...]al and mental strain. I [...] he has slept two hours [in the] forty-eight."

[...] low, but imperative, and [...] my arm urged me along [...]ound the corner and down [...] quaint wing—evidently an [afterthou]ght of the house builder—which [is one] of the oddly-charming things [about th]e farmhouse we have bought. [It conta]ins three rooms, one of which [has been] fitted up as a bath, another is [...]r's, while the third is a guest [room es]pecially well-suited to mascu[...]ty.

[...]e, Allen."

[...] still has the luxurious tastes [...] possessed when Broadway [...] him the "Quester," and with [...] a specially-built day-bed, and [...]onderfully-fashioned screens, [...]ade his commodious room with [...]fireplace, into a sitting room, [...]rries no betrayal that it is also [...].

[...]ses line the walls, huge softly-[...]d lounging chairs are set con[...] near them, as well as drawn [...]he fire. And from the rare [...]d prints on the walls to the [...]curios from all parts of the [...] is no object which does not [...] special significance to him, [...]ory of the eventful existence [...]

[...]d the knob of his door softly, [a]nd stepped inside. Then as [...]consciously shrank back, he [...]assuring hand and drew me [...]

[...]ed from me to close it again [...]ure of Allen Drake wrapped [...] dressing gown of Oriental [...]xtended in a big arm chair [...] His slippered feet were rest[...] fender, his whole body was [...]f cold, a longing for warmth [...]ere closed. His face was [...]haustion. Indeed, so death-[...] look that I with difficulty [...] a little cry of alarm as I [...] father's arm.

[...]ere, Allen," my father said [...]e.

[...] second there was no re[...]he motionless figure in the [...]hen the eyelids with their long [...] lashes lifted slowly as if by [...] effort, and Allen Drake's tired [...]oked into mine.

[...] Memory.

[...]e very good," he said slowly. [...]ther voice nor eyes was there [...]st trace of the arrogant mien [...] so antagonized me. "I have [...]he end of my strength—and of [...]edge. Your father wishes to [...] of these papers to you—and he [...]plain to you about the others I—[...]ot."

[...]e rarely seen such exhaustion of [...]nd body in any one. [...]ssed that never before had Allen [...]been compelled to confess himself [...]shed, and I could imagine the ter[...]rain he had put upon his powers [...]centration and deduction before [...] given up. And there was an in[...]nt hopelessness in his speech [...]stered how utterly useless he [...] my aid.

He had closed his eyes again, and my father motioned me to a chair by the reading table, which had been cleared of its books and magazines, and now held only a pad of blank paper, pencils, many sheets of paper on which were letters and figures, and the eyeglass case which the man Smith had left behind him upon the occasion of his nocturnal visit to us. My father's eyes followed mine to this object, and he spoke quickly, as if reading my thoughts.

"The contents of the case have been put back," he said. "Mrs. Underwood, who first took them out, was careful to note the way in which they were folded, and Allen has observed the same caution in putting them back. Smith will never know they have been touched. Of course, they were inscribed in invisible ink, but Allen has been able to make every one legible, and to make absolutely accurate copies of them. Here are the results of his work."

He laid three piles of papers before me.

"The first pile," he said, "contains the exact copies of the sheets Smith had, the second his decoded interpretation with the symbols which have baffled him left in, the third pile the complete array of undecoded symbols."

I looked at the array of papers, and at the sight of the third one my pulses leaped. For if I was not mistaken, somewhere in my memory lay the key which would unlock their meaning.

YOUR HEALTH

How You May Avoid Grave Dangers of Lockjaw

By ROYAL S. COPELAND, M. D.
Commissioner of Health, New York City

DR. COPELAND

PRETTY soon the Fourth of July will be here. That is the boys' day. It is still a day of noise in many places—the day of fire-crackers and cannon.

Unfortunately, the Fourth of July is not only a day of natural rejoicing and glorification, but it is a day of explosions, powder burns and endless accident.

The day after the Fourth used to be the one day of the year when the newspapers were filled with reports of death and injury from accidental causes. Since the advent of the automobile, every Monday is record day for such reports. We have too many "S. & S." drivers—persons who buy cars on Saturday and drive them for the first time on Sunday. The highways are crowded, recklessness prevails, and accidents are the natural result.

A clean wound is never particularly serious. A wound into which dirt has been carried is always serious.

It is especially serious if the dirt is the filth of the street or the filth of the stable or barnyard.

This is because such dirt may carry the germs of tetanus or lockjaw. The germ is found in the intestines of horses and cattle, so any soil contaminated by the excretions of animals may be infected with this agent.

Lockjaw is a very serious and frequently fatal disease. The agony of the sufferer is terrible to behold. I can hardly bear to think of the sufferings of a friend and patient of mine who died of tetanus. Though years have passed, I shudder when memory recalls the scene.

I am glad that science has found a way since then of dealing with lockjaw. An antitoxin has been discovered which counteracts the issues of the disease. In the war it was used systematically in all dirt-infected wounds.

Should an accident occur on the Fourth of July or at any other time, so that street dust or stable dirt is ground into the tissues, go at once to your doctor and take his advice about treatment.

For some reason the palms of the hands appear to be particularly susceptible to this form of infection. Wounds of this region require special care.

Every board of health and most drug stores carry the antitoxin in stock. Bear this in mind.

Everybody should know something about first aid, and every home, shop and factory should be equipped with the simple remedies and dressings. Never take a chance about injuries. Attend to them early and avoid evil consequences.

Fortunately, our powers of resistance are usually pretty high, and we throw off the effects of ordinary infection. Good health is a great protector. It pays us to keep well and strong, because this condition is life-and-health-insurance of the very best sort.

Answers to Health Questions

R. A. B. Q—I am 18 years old, and at times experience great difficulty in breathing. These spells last for about two hours, and I usually get a sharp pain in my chest. What do you think this trouble is?

2—What is a good eye-wash?

A—This symptom may be caused by nervousness, lung or bronchial trouble or hyperthyroidism. You should have a thorough examination to determine the exact condition present, and follow your physician's advice about treatment.

2—A saturated solution of boric acid is a very good wash for the eyes.

* * *

A. V. Q—Is it harmful to wash the face with soap?

2—Is it advisable to use a tonic or oil on the hair?

3—I have a few pimples on my face. Will you please tell me what I shall do to get rid of them?

A—Good, pure soap will never hurt your skin.

2—Unless prescribed by your doctor do not use hair oil or tonics.

3—Send a self-addressed, stamped envelope and restate your question, and full information will be furnished.

* * *

W. C. W. Q—Is it harmful for a child 6 years old to sleep with his father who is 52 years of age, but in good health?

A—There is no great harm in the child sleeping with his father, but it would be better if he could sleep alone.

* * *

H. P. V. Q—Will you please tell me what to do to cure a slight cough and a pain in my right side?

A—The pain in your side may be due to pleurisy, therefore, it would be advisable for you to consult your physician for an examination, and follow his advice about treatment.

* * *

J. B. Q—My feet and hands are like pieces of ice at all times. Can you tell me what causes this?

2—Is —— oil a mineral oil?

A—This condition may be due to lack of exercise, low blood-pressure or poor circulation. You should consult a doctor for an examination, and follow the treatment he prescribes.

2—Yes —— is a mineral oil.

* * *

HOPEFUL. Q—Will you kindly tell me if —— treatment is good?

A—I cannot pass judgment on the treatment you mention.

Copyright, 1922, by Newspaper Feature Service, Inc.

WINIFRED BLACK *WRITES ABOUT* A Strange Family Problem

Copyright, 1922, by Newspaper Feature Service, Inc.

THIS man is in trouble—serious trouble.

No, he hasn't robbed a bank, or set fire to a church, or run away with another man's wife. He hasn't done anything wrong at all—not that I know of.

And he isn't poor and he isn't old, and he isn't alone, and he isn't ill, and he isn't friendless, and he isn't shelterless or hungry—but he is in trouble just the same.

And it's all about women, two women—one old and one young.

Each thinks the other is a selfish, inconsiderate, cold-hearted monster, and the man doesn't know what to think. Read what the man has to say about it and see what you think, yourself.

DEAR WINIFRED BLACK.

For many years I have read your articles with interest, and note particularly your insight into human nature. I take the liberty of imposing upon you for advice on a matter that has caused our family a great deal of worry for the past few months.

My mother, 74 years old, is compelled to take a street car to go and come from church. During the ball season it is almost impossible to get on the car, to say nothing of securing a seat.

For this reason father purchased a little automobile, in order that he might take her back and forth with more comfort. He has since died. Mother made me a present of the machine, and I have been doing the same for her that father did.

My wife and I call for her at 9.30 each Sunday morning and take her to church, and then we call again for her at 12.30 and drive her home. Thus, you see it is impossible for us to take the auto and go for an all-day outing. My wife complains that mother is selfish and inconsiderate of our pleasure. If it had not been for her we would not have had the auto at all. As it is, we get the use of it after 1 o'clock each Sunday.

I love to give my mother this little pleasure in her declining years, and I also have the same feeling for my wife and want to do everything for the pleasure of both. Can you help me?

S. O. S.

Now then, what would you take to be in that man's shoes, or even to have the tips of your toes in his slippers?

Poor Creature!

Poor creature, I wouldn't change places with him, if he gave me a large and enthusiastic check to do it.

I guess he wishes he'd never heard of a touring car.

If I were in his place I'd rather hang on to a strap in the street car for the rest of my days than to hear those two women fight over that car and who's going to use it and who needs it most, and all the rest of it.

How can people be so small, and so mean, and so selfish!

Why, it sounds as if that man were telling us about the goings on of a hill full of little creepy, crawling, biting, stinging ants, without an idea in their heads or a feeling in their hearts but self.

What kind of a wife can this poor fellow have?

She even begrudges his poor old mother a ride to church once a week.

I suppose mother never gets out of the house at all, except at that time.

She's 74 years old and she won't get many more rides in all probability—except the last one, and she may not know a thing about that.

The mother who bore him, and took care of him when he had the measles, and got up and gave him a drink a dozen times during the night when he had the fever, and mended his clothes and helped him get his lessons, and dreamed for him and hoped for him and prayed for him—and now, he mustn't give her a ride to church on Sunday mornings, or his wife will be offended.

What a Wife!

Oh, of course, mother may be selfish, too! She may be spiteful and pretend to think more of church than she really does—just to get even with daughter-in-law, but, dear me, what of it? At her age she has a right to be a little foolish, just as a child has.

Why doesn't daughter-in-law stop thinking of herself? She has plenty of Sundays ahead of her, when she and husband can go out for all day and never think of a thing—but themselves.

Isn't it odd that neither son nor daughter-in-law ever seems to think of going to church with mother?

If I were that man I'm afraid I'd—well, what would you do?

HOME-MAKING HELPS

By WANDA BARTON

[Wh]at the Camper Needs to Insure Outdoor Comfort.

[A]t this season of the year, all the world goes camping—that is, all [...] who feel the urge of the big out[doors] go, while the rest of us satisfy [a m]ilder craving by taking excursions [or t]rips to nearby resorts, a taxi ride, [per]haps a boat ride on the park lake. [Eac]h season new conveniences are of[fered] to add to the campers' comfort, [and i]t is only a question of visiting the [...]s shops where such things are [speci]alties to find them. Eatables are [a de]ep concern to the camper for out[door] trips are most encouraging to the [...]ward appetite, and the question ["Wh]en do we eat?" is a frequent one [...]sion for informal but hearty meals [shoul]d be carefully considered.

[Ca]mp stoves make good meals more [...] in than the old campfire, and they [...] roasted and baked foods, which [coul]d not be managed over the camp[fire] and which taste so good outdoors a[...]ibility. The stoves are of varied [siz]es, and are sold at prices suited to [...] purchasers.

[Th]e oil-burning stoves come in three [size]s of one, two and three holes. The [thre]e-hole size allows the cooking of [...]e an elaborate meal. The folding [...] for broiling and the collapsible [...] are very handy. The grill has tail [...] and is especially planned for use [over] a campfire. The oven is shielded [on] three sides and on top by sheet [met]al, which retains the heat, and it [may] be attached to the stove or used [besi]de an open fire. In both instances [it d]oes excellent work.

[Co]oking utensils should be chosen [in sma]ll number, but well suited to the [pur]pose for which they are to be used. [If t]he party is to be of men only, each [cam]per will find the boy scout outfit [com]plete, but if there is to be a mixed [par]ty, it is wise to get a bag of nested [ute]nsils, or to make a choice that will [...] a medium-sized duffle bag. A line [...] and a set of pot hooks make [...]ace to hang utensils [...] If the "trekking" is to be done by machine, and there is plenty of carrying space, a small fireless cooker, a little vacuum freezer and a few vacuum jars may be added to the cook's outfit. Paper table service will save work and the carrying of a lot of extra stuff.

The luxurious weariness which overtakes those living in the open brings the consideration of where we are to sleep into the foreground. The answer made by the experienced camper is, "The new tent-bed, of course," and it does look "comfy" even to the uninitiated. This tent bed may be set up in twenty minutes. The single bed is quite wide and comfortable, and the tent has a wee window beside the bed, net-covered. The double tent has a bed at either side, and the centre of the tent is quite high enough to dress under with ease. When down and folded in its box the double set weighs forty pounds for each bed and tents. In the carrying case the beds fold four feet long by six inches in diameter. There is also a new bed, made to fit any model of motor, which is set right over the seats and can be put up in five minutes. This bed accommodates two persons, and saves the trouble of putting up a tent on a quick trip.

Dark blankets are slipped into a canvas carrier with the air pillows. The finer the blankets are the lighter and warmer they are. For outing use, most people prefer pillow cases of unbleached muslin which are quite soft after one or two washings.

Folding, metal, framed chairs are not as comfortable as those with wooden frames. They will do for light persons, but heavy-weights had better choose chairs with wooden frames. Folding canvas pails and water-buckets with spouts are indispensable around a camp. There is also a large canvas bowl that can be used as a washtub if necessary, which folds into a small compass.

The wise camper dresses for the trip nowadays, comfortably and suitably, which saves carrying useless luggage. Big blanket coats to slip over the khaki suit and coat at night are very cozy when sitting around the campfire, with a hood or soft hat to match. Moccasin shoes with rubber soles are ideal for camp wear and for tramping.

ADVICE TO GIRLS

By ANNIE LAURIE

DEAR ANNIE LAURIE:

I am a wife, 18 years old. My husband is 12 years my senior. But I am not happy as I should be. I have been married nine months, and the last three or four months my husband has been treating me very coldly. I have done everything in my power to try to make him treat me more kindly, but it doesn't do any good.

I want him to stay at home with me some nights and be interested in me a bit. I am considered very nice-looking, and dress very well. Now, I want him to cherish me. He says he loves me, and he is a very religious man. Please tell me what to do.

WORRIED MARY.

WORRIED MARY: Make yourself so attractive, so agreeable and interesting that your husband will not want to go any other place, my dear. Above all things, don't nag him!

DEAR ANNIE LAURIE:

I am a girl 17 years old. A very well-educated young man arrived in our village a short time ago. He is not handsome, but his character and reputation are very good.

He has asked me to go several places with him, but I hesitate because he is shorter than I am, and we don't look well together.

Please advise me what to do. And also why shouldn't a girl kiss a young man before they are engaged?

BLUE BIRD.

BLUE BIRD: Looks don't matter, my dear. It is character and personality which count. If the young man interests you I would certainly accept his invitations if I were you.

It is improper and unwise to kiss a man before you are engaged, because that privilege should be reserved for the man you are going to marry. Your heart tells you this, doesn't it?

Annie Laurie will welcome letters of inquiry on subjects of feminine interest from young women readers of this paper and will reply to them in these columns. Letters to Miss Laurie should be addressed to her, in care of this office.

Diary of a Fashion Model

By GRACE THORNCLIFFE

She Describes an Ultra-Smart Knitted Dress for Afternoon Wear.

MONTHS ago, Marie promised to bring us some knitted dresses on her next trip over from Paris, and today she and they both came.

"Did you think I'd forgotten?" she asked from the doorway as she stepped in.

I almost forgot to answer, so struck was I with the pretty picture she made, framed against the dark, massive door to Madame's salon. She was enveloped in a soft top-coat, and wore a gay little turban which was a fitting frame for her smiling face beneath.

"What did I promise to bring you from Paris?" she reminded me, gently.

"Knitted dresses," I answered. "But they can wait. Tell me about yourself." You see, Marie was just one of us at Madame's until she went abroad to model for a friend of Madame's who is a modiste in Paris.

"Well, spring was heavenly in Paris when I left," she said with a reminiscent look. "I don't know which appealed to me most, the beautiful weather or the smartly-dressed women."

"I'd like a little of both," I decided.

"If you could see the Bois when every one is promenading in the morning!" she continued.

"What do they wear?" I asked, eager to get a mental picture of the scene.

"When I left, chic little beige tailored suits were all the rage," she answered. "And the most cunning suede hats that turned up in the back, with a quill stuck carelessly through them."

"They can wear clothes, can't they?" I said, enthusiastically.

"But here I am talking about tailored suits when I've brought you the smartest thing there is in Paris." Marie dropped her reminiscent air and darted into the ante-room, whence she returned with a huge box.

"We'll open these before the other girls come," she whispered. "I've picked out one especially for you, and I want you to have it before any one else puts in a bid."

I reflected that Marie was just as generous as in the old days when we shared lunches in the park.

"The ultra-smart women are wearing knitted dresses for afternoon affairs, the most attractive things you can imagine,"

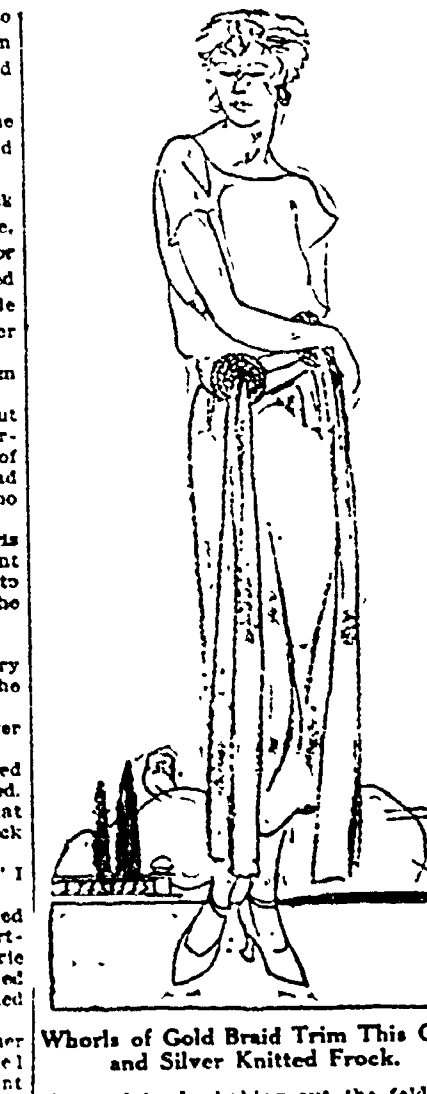

Whorls of Gold Braid Trim This Gray and Silver Knitted Frock.

she explained, shaking out the folds of a gray and silver frock.

I gave a pleased little gasp. "One could hardly tell it is a knitted fabric," I said, pulling the material apart with my fingers to reveal the thin little silver line which ran through the gray.

"It's exquisitely done," Marie agreed.

I held the frock up to see just how it hung from the figure.

"You see, it has just enough trimming to qualify as an afternoon frock, and still it remains effectively simple," Marie explained.

"Aren't these stunning!" I exclaimed, examining the two gold braid whorls which were placed flat against the waist-line in front. The knitted material was drawn through these so that it hung in a panel from the centre of either one.

"And the simple kimono waist is just your type," Marie said, with her head tilted critically to one side. "I have another in henna and gold, but try this one on quickly," she directed.

I began unbuttoning the dress I had on, feeling sure I would choose the dress Marie liked on me.

Tomorrow's HOROSCOPE

By Genevieve Kemble

SUNDAY AND MONDAY, JUNE 25-26.

Sunday's horoscope presages some hurried though important change or journey, which should prove of benefit if it be engineered with wisdom and precaution as regards financial outlay and also with consideration for the health.

Those whose birthday it is may have a year of change, but they should safeguard the finances and attend to the health. A child born on this day may be inclined to be careless and unsettled unless carefully trained early in life.

Monday's astrological forecast is rather insignificant, with the prospect of affairs running along in the routine manner. The Lunar semi-sextile to Mercury is the only aspect, and this makes for fair activity in all commercial and professional matters.

Those whose birthday it is have the prospect of a rather quiet year, with affairs progressing along usual lines. A child born on this day is likely to be impressionable and psychic, but may have a very quiet and uneventful career.

NEWSPAPERARCHIVE®

YOU CAN'T BLAME JEFF FOR WANTING SECURITY—By BUD FISHER

(Copyright, 1921.)

COSHOCTON TRIBUNE
TIMES-AGE

CLASSIFIED ADVERTISING

Effective Feb. 1st, 1920

CASH WITH ORDER
Charge 25 cents for less, two insertions. Words one cent each. Advertisement in display double the above.

LOST AND FOUND

Gold chain on street between and Chestnut and pumping sta. Please leave at Pharion's smith shop or phone Ed. Porter, Ex.

Near Orange and Burt-av, containing $5.05. Please Mrs. Tom Stewart, 231

ROOMS AND BOARDING

RENT—Unfurnished apartment private bath; also furnished ment for light housekeeping. 1027, Mrs. Nyhart.

RENT — Furnished suite of for light housekeeping. All conveniences. Close in. 652 t.

RENT—Three furnished rooms ght housekeeping and one bed 723 Main-st.

RENT — Three unfurnished for light housekeeping and ed room. 723 Main-st.

RENT—Three room flat. Apply Cohen, phone 214.

RENT—Furnished room. 154 S. h-st. Gentleman preferred. 939.

FOR SALE OR RENT

WE NEED HOUSES
kinds to supply the buying de. List your property if you wish eous treatment and honest ser. McConnell & Karr, Realtors.

CITY PROPERTIES AND FARMS
OR SALE ALL THE TIME.
ONNELL & KARR, Realtors.

106 ACRE FARM
Sale up the Walhonding ey direction. Around -thirds level creek bot, remainder smooth land, all in good state cultivation, raising num one crops. Eight room se, good one, with run g water, bath, furnace, ural gas for fuel and ts, all thrown in for hing. City conveniences pleasures, surely. New n, poultry house, sum kitchen. Price, consis t with quality of farm. ll give possession soon if ps are desired. Always thing good in real es. See McConnell & r, Agents.

SALE—The Marion Reichley erty, corner Kenilworth and h. Good five room house, bath gas, cistern. Inquire 922 south -st or 411 north Fifteenth-st.

REORGANIZED ARMY

(Continued from Page One)

have been imported from Ger and arms and supplies have assembled from all over the

classes of 1899, 1900 and 1901 serving under the colors, num 370,000, to which must be added itia of 500,000. At the end of the Red army possessed a mil nd a half rifles, more than pieces of light artillery, 500 ieces of heavy artillery, about machine guns and from 500 to artridges per gun. A supply of nes is being furnished by Ger

eature of the new army is he nce of the officers' uniforms. ding to M. Erio. Instead of braid, red braid is worn, and assumes curious designs accord the taste of the individual of Privates wear a uniform shi that worn by the Czarist bl but with a queer khaki ca ed and adorned by an enorm ar.

Three Arrested

FFERTY, O., July 1—Sheriff nch, today arrested three lo s as suspects in connection wi urder Tuesday of John I. Maj shovel operator at a strippi who was shot to death after urned to go home upon bei ed to do so by a crowd of stri iners.

idents of the western part ont-co where Major resided, at meeting last night, demande in the case.

Tribune Advertising is an Investment—Not an Expense

LADIES!
en irregular or suppressed use nph Pills. Safe and dependabl proper cases. Not sold at drug s. Do not experiment with others d disappointment. Write for "Rel and particulars, it's free. Ad National Medical Institute, Mi oe, Wis.

AUTOMOBILES AND ACCESSORIES

Buick
FIRST CLASS USED CARS—REASONABLE PRICES
COSHOCTON BUICK CO.

ENDRES AUTO TOP SHOP
Wolf Bldg., Rear Peoples Bank
Phone 724

EXPERT REPAIR WORK on automobiles and radiators. All work guaranteed. Full line of Firestone tires.
FIFTH ST. GARAGE——Phone 124

OLDSMOBILE
Sales and Service
—At—
Fifth Street Garage.

NOTICE
PREST-O-LITE battery station will move to 115 south Sixth-st July 3rd, 1922. Service, testing and distilled water free to all car owners.

PHILADELPHIA DIAMOND GRID BATTERY
2 Year Guarantee.
Automotive Electric Service.
Rear Gray Hdwe. Co.

FOR SALE—1 1920 Ford touring, 1 1921 Ford touring, 1 Buick touring, 1 Overland touring, 1 Dort roadster. Dort Service Station, 628 Walnut-st.

FORD
Work Done at Ford Flat Rate Prices. All Work Guaranteed. You Must Be Satisfied.
BILL'S SERVICE STATION
618 Walnut-St.
Phone 1504 Phone 1504

FOR SALE—Ford speedster in perfect condition at a bargain. Inquire at Loos garage.

PREPARE FOR THE FOURTH
of July trip by having us put your auto in first class condition. It will be very embarrassing if a little neglect now should cause a breakdown far from home. Better a little prudence now than regret later. Send your car here and insure the pleasure of your trip.
BILL'S SERVICE STATION
618 Walnut-St. 1504.

FOR SALE—Studebaker roadster in good running condition, 4 good tires. $50 for quick sale. Reason for selling, want larger car. Inquire 610 Vine-st.

Women's Waist Lines to Return to Normal

LONDON, July 1—That woman's waist line is to return to its normal position, just above the hip, is the latest decree of Dame Fashion.

This return to nature, which has been evident at the latest French and English race meetings, is confirmed by the newest designs shown from Paris.

AUTOMOBILES AND ACCESSORIES

Announcing
DODGE
Repair Work Done
At Dodge Flat
Rate Prices.
BILL'S SERVICE STATION
Phone 1504.
618 Walnut St.

MISCELLANEOUS FOR SALE

FOR SALE—$50 will buy a good 6 ft. Johnston binder in good working order; or will trade for a horse, a cow or a good brood sow; bargain for some one. Herman Scheetz, Fresno, route 4.

FOR SALE—Complete set of miners tools for machine or solid work. Will sacrifice if sold at once. Inquire at Liberty Restaurant, phone 498.

FOR SALE—Piano in good condition. Inquire 1509 east Orchard-st.

FOR SALE—One Racine thresher 24x 40 and belts; one 16 H. P. Russell engine; also tank wagon. Whole outfit in good condition. Priced right. Ramsey Bros., Frazeysburg, O.

LIVE STOCK AND PRODUCE

WANTED—To buy 2 or 3 calves a few days old. Notify box 102, West Lafayette, O.

WANTED—To buy your fat veal calves. Inquire 11th-st Meat Market. Phone 1524. Roy Cox.

POULTRY AND PET STOCK

FOX terrier pups for sale, ten weeks old. G. W. Shaw, West Lafayette, O.

FOR SALE—A1 rabbit dog, two gas heating stoves, one coal heater. 534 south Fifth-st, corner Vine-st.

Sealed proposals from banks situated in the City of Coshocton will be ceived by the undersigned, Clerk of of the City of Coshocton, State of Ohio, at his office in the City Hall building, No. 225 Main Street, Coshocton, Ohio, until July 8th, 1922, at 1 o'clock P. M. for the depositing of the municipal funds of said City of Coshocton for a period not exceeding two years, and for not less than two per cent on the average daily balance. The successful bidder will be required to give a good and sufficient bond for the amount deposited

Indorse bids, "Bids for Depositing City Funds," and address same to W. H. Williams, City Auditor, Coshocton, Ohio.

The right is reserved to reject any and all bids.

W. H. WILLIAMS,
June 24; July 1 Auditor.

Sealed proposals from banks situated in Coshocton County will be received by the undersigned, Clerk of the Sinking Fund Trustees of the City of Coshocton, Ohio, at his office 435 south Fifth-st, Coshocton, Ohio, until July 8th, 1922, at 1 o'clock P. M. for the depositing of the Sinking Funds of said City for a period not exceeding three years, and for not less than two per cent on the average daily balance. The successful bidder is required to give bond to the satisfaction of the Trustees of the Sinking Fund for the amount deposited.

Indorse bids, "Bids for Depositing Sinking Funds," and address same to Ramey S. Curtis, 435 south Fifth-st, Coshocton, Ohio.

The right is reserved to reject any and all bids.

By order of the Board of Sinking Fund Trustees.

RAMEY S. CURTIS,
June 24; July 1 Secretary.

Tribune Advertising is an Investment—Not an Expense

Protect Your Health
Always Use
SAN-Y-KIT
(Sanitary Kit) PREVENTIVE
A Compound of Modern Research
Affords Complete Protection
All Druggists $1 P. O. Box. 199, New York

SANTAL MIDY
Easy to Take—Quick to Relieve
Catarrh of the Bladder
Safe Successful
Sold by all druggists

SPECIAL NOTICES

Do you go to a hardware store for Ice Cream Soda? Then why not go to a News Stand for Your Reading? We are still giving FREE TICKET to the Cinderella Theatre with every purchase regardless of amount.
"THE LITTLE STAND ON THE CORNER"

USE FOR RESULTS
Look thru your attic and basement today, list what you don't need and advertise it for sale. Somebody wants it, if you don't.

NOTICE—"Cap" Miskimen, exclusive dealer in fireworks, at Roscoe bridge, will be closed Sunday and will re-open Monday.

EAT AT BILLY WILLS
For He Is Very Poor
Everything You Eat
TASTES LIKE MORE

WELDING—ALL METALS
The Welding Shop, Hickory-st.

G. A. Mulligan Wm. Ehrich
The Print Shop
"Sudden Service"
Phone 644 Opp. City Hall

ICE CREAM social Tuesday evening, July 4 on Foster farm just below Randles bridge. Benefit of Muskingum Valley ball team.

DEMONSTRATION of the Laun-Dry-Ette, last word on washing machines daily, afternoon and evening, 426 Main-st. All invited to see this machine and ask for home demonstration.

THE Big Stick club will give an ice cream social on Harry Maxwell's lawn Tuesday evening, July 4. Free fireworks display. The public is cordially invited.

FOURTH OF JULY
FIRE crackers, torpedoes, repeat pistols and canes, sparklers, 4 to 20 ball roman candles, triangles, surprise packages, crimson fires, sky rockets, victory snakes, salutes, flags and bunting at Butler's Grocery, Cooperdale, O.

A good place to buy meat, quality and service. Order your dressed chickens for Saturday. Phone 159. We deliver. R. O. Tooker.

SEE M. A. VanKannel for buggies, wagons, fencing, Fairbanks engines, Superior drills, mowers, rakes, all kinds machinery. Second hand saw mills, engines, threshers, tractors and repairs.

SOMETHING Good — Cottage cheese, spring chickens, 35c lb, nice hens, fresh butter milk. Coshocton Creamery Co. Coshocton Baking Co. retail room 535 Main-st.

LEAVING city in few days, will sell cheap five-piece parlor suite, small parlor table, dining table, chairs, bed, two-burner gas stove. Mrs. P. J. McConnell, Curry Apts., 245 Main st.

ALL persons indebted to A. M. Platt Co. in Roscoe are asked to call at once and settle to close the business as I am leaving soon. A. M. Platt.

McGUIRE'S Grove open for picnics, benches, tables, swings and water in the grove. Admission to grove 5c each. Camping rates inquire of C. F. Slaughter.

Good Attendance At Church Social

The ice cream festival given Friday evening on the school lawn at Canal Lewisville under the auspices of the Standard Bearers of the Canal Lewisville M. E. church was largely attended. The patrons were served ice cream and cake.

Try a Tribune Want Ad
Cost Small—Results Large

SPECIAL NOTICES

SPECIAL PRICES
For cleaning Panama, straw and soft hats for two weeks at the EMPIRE SHOE SHINE PARLOR AND HAT SHOP—507 MAIN ST.

WEAR-PROOF SILK HOSIERY!
Absolutely guaranteed against hole or darn for four months. All styles; all prices.
MR. E. C. RODGERS
Phone 385 for Particulars.

MISCELLANEOUS FOR SALE

FOR SALE—Kegs of all sizes. Leave orders at Barnes Hotel.

BEAUTIFUL VELVETINE RUGS
Made from old carpets or any old material; also beautiful rag rugs. On account of the large demand for these rugs our representative will remain here all this week to take orders. Phone 161. He will call. No obligation to show samples.

FOR SALE—Household furniture for furnishing six rooms. Must be sold at once on account of leaving town. Will sell cheap. 446 south Third-st.

FOR SALE—Blue serge suit, size 38; also tricolette blouse. Call 710. Address 441 north Eighth-st.

PLANTS—Anything good for the garden. Late cabbage, tomatoes, celery, sweet potatoes, peppers, salvia and cauliflower. Frank L. Bachman, 1523 East Main-st.

FOR SALE—One Lloyd baby carriage, good as new; baby walker, good iron bed, pedestal and one hot plate. 240 north Fourth-st; phone 560.

FURNITURE for sale. Two bed room suits, rugs, gas stove, kitchen cabinet, fruit jars and other articles. Albert Platts, 231½ W. Main-st

FOR SALE—Cole's high oven cook stove, Brussels rug 9x12, Stradivara music box, sewing machine. Inquire at Geo. Henderson's, Coshocton, route 5.

FOR SALE—Go cart and ivory stroller, both in good condition. Phone 1044; 419 Elm st.

FOR SALE—Two single iron beds, with mattress and springs, in excellent condition. Mrs. Nora McDowell, 655 Locust st.

Scriptures Predict New War, Says Prophet

LONDON, July 1—"All devout students of prophecy agree that there must be another war," says Rev. E. L. Langston, preacher and historian.

"The 1914-1918 war," he states, "changed the whole face of Europe and the Near East and has altered the politics of the world. That war, of prophecy if read aright, is only a preparation for tremendous developments.

"The Scriptures state that there are likely to be two Leagues of Nations, and the situation is more thrilling because of the entente between Russia and Germany at Genoa.

"The one certain fact in the future is that Jews are to play a very great part in the politics of the world. Thruout the whole of Christendom we see Jews coming to the front as never before—in law, politics, arts, science, newspapers, banking, diplomacy—wherever intellect is demanded there the Jew excels.

"The Jewish question, right to the second advent of Christ, will be at the bottom of all world unrest and will eventually lead to the last great war—Armageddon!"

Metaphysics.

The second great discovery of the Greek thinkers was metaphysics. Nowadays metaphysics is revered by some as our noblest effort to reach the highest truth, and scorned by others as the silliest of wild goose chases. I am inclined to rate it, like smoking, as a highly gratifying indulgence to those who like it, and as indulgences go, relatively innocent.—Prof. J. H. Robinson, in "Mind in the Making."

LATEST MARKETS

PITTSBURGH LIVE STOCK

PITTSBURG, July 1—CATTLE—Receipts 100 head, market steady.

Choice	950@	975
Prime and good	875@	925
Tidy butchers	775@	825
Fair	600@	700
Common	550@	650
Com to good fat bulls	300@	600
Com to good fat cows	350@	650
Heifers	700@	825
Fresh cows and springers	50@	95
Veal calves	1150	
Heavy and thin calves	600@	900

SHEEP and LAMBS—Receipts 500 head, market steady.

Fair mixed	450@	550
Culls and common	200@	400
Lambs	1300	
Prime wethers	650@	700
Good mixed	550@	650

HOGS—Receipts 2000 head, market 10c up.

Prime heavy hogs	1110@	1115
Mediums	1140@	1145
Heavy yorkers	1140@	1150
Roughs	800@	875
Stags	500@	525

CLEVELAND LIVE STOCK

CLEVELAND, July 1—CATTLE—Receipts 500 head, market slow, dull.

Choice fat steers	850@	925
Good to choice steers	750@	850
Fair to good steers	650@	750
Good to choice heifers	650@	750
Good to choice bulls	500@	600
Good to choice cows	450@	550
Fair to good cows	350@	450
Common cows	250@	350

CALVES—Receipts 200 head, market slow. Top $11.

Good to choice veal calves	1050@	1150
Fair to good	800@	1000

SHEEP and LAMBS—Receipts 500 head, market 50c lower. Top $13.

Good to choice lambs	1250@	1350
Fair to good	1000@	1200
Good to choice wethers	700@	800
Good to choice ewes	400@	500
Mixed ewes and wethers	500@	600
Culls and common	50@	300

HOGS—Receipts 1500 head, market steady to 10c lower.

Yorkers and pigs	1140	
Mixed, heavies, mediums	1135@	1140
Roughs	875	
Stags	575	

CHICAGO LIVE STOCK

CHICAGO, July 1—HOGS—Supply 39000 head, market steady to 10c lower.

Bulk	962@	1010
Heavy weight	1040@	1075
Medium weight	1070@	1090
Light weight	1095	
Light lights	1090@	1085
Heavy pack sows, smooth	825@	895
Packing sows, rough	885@	930
Pigs	960@	1015

CATTLE—Receipts 3500 head, market mostly steady to strong, canners weak

BEEF STEERS—		
Choice and prime	960@	1020
Medium and good	815@	960
Good and choice	875@	960
Common and medium	685@	875
BUTCHER CATTLE—		
Heifers	550@	860
Cows	400@	750
Bull	425@	650
CANNERS AND CUTTERS—		
Cows and heifers	265@	400
Canner steers	350@	500
Veal calves	750@	900
Feeder steers	650@	750
Stocker steers	475@	765
Stocker cow and heifers	325@	575

SHEEP—Receipts 4000 head, market strong to 25c up.

Lambs 84 lb down	1250@	1350
Lambs culls and common	650@	1175
Yearling wethers	875@	1175
Ewes	400@	750
Ewes culls and common	150@	375
Breeding ewes	550@	1125
Feeder lambs	1100@	1230

PITTSBURGH PRODUCE

Butter—Prints 44½, tubs 43½, Ohio 36½@37½.

Live Poultry—Small hens 29@30, roosters 23, springers 30@35; turkeys 30, geese 15@18.

Eggs—Fresh select 30@31; at hark 23@24.

Produce—Potatoes 30@35, cabbage 7c; cucumbers 35@50, tomatoes 10@15, strawberries 25c qt

CLEVELAND PRODUCE

CLEVELAND, July 1

Butter extra 44½@45; prints 45@46; firsts 43½@44 pasking stock 23@25

Eggs fresh 28, Ohio firsts 23; Western firsts 21.

Oleo nut 21@22; high grade animal oils 22@22½; lower grades 16@17.

Cheese York State 22½@23.

Poultry live heavy fowls 23@24; roosters 15@16; broilers 30@42.

Strawberries 12@15c.

Onions, green 10@12 doz. bunches.

Tomatoes, hot house 10@13 lb.

Potatoes sack 150 lbs 225@250.

New Potatoes 475@500 bbl

CHICAGO GRAIN OPENING

CHICAGO, July 1—Wheat opened unchanged to ⅛ up; oats ⅛ up; provisions steady.

Wheat July 115 to 114¾; Sept 116⅛@¼; Dec 118⅝@⅞.

Corn July 62¼; Sept 66¼@⅜; Dec 66@⅛.

Oats Sept 38⅜@⅝; Dec 41½@⅝.

Lard July 1125; Sept 1155.

LOCAL QUOTATIONS

(Corrected by Hanley Milling Co.)

WHOLESALE

	Per. Bu.
Coshocton mills paying	
Wheat	$1.10
Oats, No. 2 white	.40
Rye	.90
Hay, baled, per ton	14.00
Straw, baled, per ton	10.00
Corn	.75

	Tons	Cwt
Soft winter bran bulk	$23.00	$1.30
Soft winter midds, bulk	30.00	1.65
Chop, Tuxedo, Molasses	38.00	2.00
Chop, pure C & O	36.00	2.00
Dairy Feed, Cerealia	48.00	2.50
Dairy feed, Quaker	33.50	1.90
Scratch feed, Tuxedo	45.00	2.40
Scratch feed, National	38.00	2.15
Mash Feed, Cerealia	58.00	3.00
Oil meal	54.00	2.80
Oyster shells		1.20
Oats, white, per bu		.55
Rye, Northern Ohio		1.50
Screenings, recleaned		1.70
Swift's tankage	60.00	3.25
Salt, medium, per bbl		2.75
Salt, per cwt		1.00
Corn, car per bushel		.90
Corn, shelled, per bushel		.90
Beef scraps, Swifts		4.50

POULTRY

(Corrected by Charles E. Lorenz)

Buying Price	
Hens	18c lb
Ducks	15c lb
Geese	15c lb
Turkeys	25c lb
Old roosters	10c lb
Leghorn broilers	25c lb
Retail Price	
Hens	23c
Geese	20c lb
Turkeys	32c
Old roosters	15c

COSHOCTON FARMERS EXCHANGE

Buying Price	
Loose hay	$14.00
Baled hay	14.00
Baled straw	10.00
Selling Price	
Salt, 100 pound sack	$ 1.00
Salt, bbl	2.75
Timothy, per bushel	4.00

PRODUCE

Wholesale Prices	
Country lard	
Potatoes	
Eggs	27
Country butter (as to quality)	37c
Retail Prices	
Eggs	26@27
Country butter (as to quality)	45@48
Lard	15
Oleomargarine	25@30
Sugar, 25 lb sack	1.50
Sugar, per 100 lbs	6.00
Potatoes, bushel	$1.50@$1.85

SEED MARKET

(Corrected by Charles E. Lorenz)

Selling Price	
Red Clover, per bushel	$15.00
Alfalfa, per bushel	12.50
Blue Grass, per bushel	7.00
Orchard Grass, per bushel	3.50
White Sweet Clover, per bushel	7.00
Timothy seed, per bushel	3.75
Rape, per pound	.12
Mammoth Clover	15.00
Alsike	12.50
Oyster shells, 100 lb sack	1.25
Nitrate of soda, lb	.05½

STOCK MARKET

NEW YORK, July 1—The stock market was quiet at the opening today with transactions on a very small scale United States Steel started ⅛ lower at 99 and Anaconda showed a loss of ¼ at 50¾; Coco Cola rose 1⅛ to 71 and Hudson Motor was ½ up at 21. Studebaker yielded ⅞ to 78¼ and Chandler was ¼ lower at 69¾; Rock Island yielded ⅝ to 43⅝ and B. R. T. was ⅛ up at 28¾

LIBERTY BONDS

NEW YORK, July 1—3½s 100.10; first 4¼s 100.24 second 4¼s 100.06; third 4¼s 100.06; fourth 4¼s 100.24; Victory 4¾s 100.54

ALMOST HALF OF OHIO'S WHEAT CUT

COLUMBUS, July 1—About 40 per cent of Ohio's wheat crop has been cut, declared C. J. West, Federal-State agricultural statistician here today. Wheat harvesting in Southern Ohio is almost completed, he said.

The opinion is current in association for wheat growers that wheat will be shorter than usual. Commerce Open however, it was

show how well fill Guerin also declared

Statistician Wiss' bonus and the Ford-seems to believe tariff bills will injure ally consideand play havoc with the of the oats finances if enacted into law. It appears Judgment, these two meas will attare class law, and if enacted, in the u passed solely for their vote. There g power.

oats. ngress must learn that legisla-

Condcannot create markets that do fair. xist, any more than it can artistate. y fix the value of money, wages, at less and prices," he concluded.

mor

NEWSPAPER ARCHIVE®

BASEBALL

HOW THEY STAND

NATIONAL

Clubs	Won	Lost	Pct.
New York	43	24	.642
St. Louis	37	29	.561
Brooklyn	37	32	.536
Cincinnati	34	33	.507
Pittsburgh	32	33	.492
Chicago	31	35	.470
Boston	26	39	.400
Philadelphia	25	40	.385

AMERICAN

Clubs	Won	Lost	Pct.
St. Louis	42	29	.592
New York	39	32	.549
Chicago	36	32	.529
Detroit	35	33	.515
Washington	33	35	.485
Cleveland	32	38	.457
Boston	30	39	.435
Philadelphia	27	36	.429

ASSOCIATION

Clubs	Won	Lost	Pct.
Indianapolis	47	25	.653
St. Paul	42	26	.618
Minneapolis	38	29	.567
Milwaukee	41	34	.547
Louisville	33	39	.458
Columbus	32	39	.451
Kansas City	29	46	.387
Toledo	23	47	.329

YESTERDAY'S RESULTS

National—
Cincinnati 9; Chicago 5.
Boston 3; Brooklyn 2.
St. Louis 5; Pittsburgh 0.
New York 6; Phila 1.

American—
St. Louis 10; Cleveland 3.
Boston 4; Phila 1.
No other games scheduled.

Association—
Louisville 4; Columbus 3.
Indianapolis 3; Toledo 2.
Milwaukee 6; Minneapolis 2.
St. Paul 3; Kansas City 2.

GAMES TODAY

National—
Cincinnati at Chicago.
St. Louis at Pittsburgh.
Brooklyn at Boston.
Philadelphia at New York.

American—
Cleveland at St. Louis.
Detroit at Chicago.
Boston at Washington.
New York at Philadelphia.

Association—
Louisville at Columbus.
Indianapolis at Toledo.
Kansas City at St. Paul.
Milwaukee at Minneapolis.

Chicago Lightweight's Title Is Marred By Hammer's Pounding

CHICAGO, July 1—Charley White's claims to the lightweight supremacy in Chicago and vicinity are some [illegible] tarnished today as the result [illegible]s bout at Aurora last night with [illegible]er Hammer. A majority of the [illegible]tics gave Hammer a shade the [illegible]er of the bout because of a clean [illegible]ck down in the ninth round. [illegible]ers thought White entitled to the shade because of his showing in earlier rounds. Hammer gave White the toughest argument he has encountered in any recent engagement.

Last Night's Bouts

[illegible]w York—Paul Doyle knocked out [illegible] Fentour in the ninth round.

[illegible]nton—Harry Wills, New York, [illegible]cked out Jeff Clark, Joplin, Mo., in the second round.

Bayonne—Lew Snyder, of Bayonne and Johnny Leonard, Allentown, Pa., fought a draw of 12 rounds.

At Peoria: Pikey Mitchell knocked out Bill Burns in fourth.

Aurora: Ever Hammer shaded Charley White in ten rounds.

At Milwaukee: Johnny Mendelsohn won from Joe Dawson in 10 rounds

At Houston: Frankie Garcia beat Duffy Murray in the second round.

At Eauclaire, Wis: Stewart McClean knocked out Benny Mertens in [illegible]enth.

Pitcher's Speed Causes Bones In Arm to Snap

URBANA, O., July 1—While throwing the last ball of a game between two schools, in which he pitched no-hit ball, Fred Cressman put so much energy into the throw that his arm snapped.

Doctors discovered a week afterward that a small bone in his right forearm had broken. Local fans assert that such cases are extremely rare.

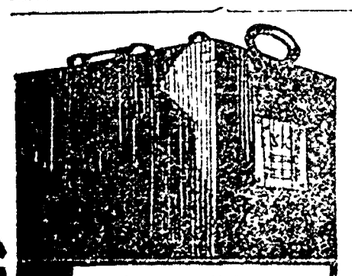

Exide BATTERIES

[illegible] fire. [illegible] possib[illegible] makes, a[illegible] all purchas[illegible] The oil-burn[illegible]ibles, get an sizes of one, tw[illegible] three-hole size a[illegible] To cure quite an elaborate grill for broiling an[illegible] trouble, oven are very handy [illegible]ur bat[illegible] legs, and is especially [illegible]ver over a campfire. The ove[illegible] on three sides and on to[illegible] to metal, which retains the he[illegible] may be attached to the stov[illegible]s, beside an open fire. In both [illegible] it does excellent work

Cooking utensils should be [illegible] small number, but well suited purpose for which they are to b[illegible] If the party is to be of men only camper will find the boy scout complete, but if there is to be a party, it is wise to get a bag of [illegible]ensils, or to make a choice th[illegible] a medium-sized duffle bag [illegible]tables and a pot of pot hooks [illegible]ace to hang ute[illegible] If the "trekking

EAGLES ARE BROT DOWN BY ELKS AT RED SEA DIAMOND

Hagans Scores Shutout With Antlered Herd Giving Support

The Elks winged the Eagles at the Red Sea diamond Friday evening, shutting them out by the score of 6 to 0. By trimming the F. O. E.'s the Elks rode into third place in the Fraternal League [illegible].

The Elks took a ride in the opening round and scored one tally. McKernan scored on Blind's terrific smash. The B. P. O. E.'s celebrated in the third inning and brot home three more scores. McKernan, Blind and Unger were the Elks to score. Errors were responsible for the scores. The balloon went up for the Eagles.

"Zeke" Hook started on the mound for the F. O. E.'s. The team failed to support Hook so he retired from the box in favor of Baumgardner, who was at that time playing on first base. The Elks got two more runs off Baumgardner. Hook and Baumgardner allowed the Elks four hits. The Eagles found Hagans for three scattered bingles. Hook managed to knock one of Hagans' shoots for a two-bagger.

Hagans struck out six batters and had better support than he has had since he began pitching for the Elks. Hook and Baumgardner had five strikeouts. The Eagles made seven errors and the Elks played air tight baseball. The Elks played a good all-around game.

A change has been made in the schedule of the postponed games in the Fraternal League next week. The Moose and Eagles' game of June 8 will be played at Red Sea on Monday evening, instead of the Red Men-K. of C. game. The Red Men and K. of C.'s will play their postponed game on Wednesday evening, July 5.

The Fraternal League Standing:

	W	L	Pct.
K. of P.	6	1	.857
Red Men	5	1	.833
Elks	3	4	.429
Moose	2	4	.333
Eagles	2	4	.333
K. of C.	1	5	.167

Sport Chatter

Beyond the fact that they hit four homers and made three double plays, the Cincinnati Reds gave Rixie virtually no assistance in beating the Cubs 9 to 5.

The Browns stepped out to another half length lead in the American League race by giving Coveleski and the Indians a painstaking beating, 10 to 3.

Resuming their daily business of ironing the Phillies out of the lake the Giants won another game of the series 6 to 4, when Smith hit for the circuit with Stengel aboard in the seventh.

Just to prove that the chains of habit are not easily severed, the Athletics sank gracefully below sea level by losing the final game of the series to the Red Sox, 4 to 1.

Playing their final game under the management of George Gibson, the Pirates finished a unanimous second to the Cards, six to nothing.

Ivan, The Terrible, otherwise five thumbed Olsen mussed a ball game for Cador and the Dodgers in the sixth inning, his errors allowing the Braves to come from the rear and win, 3 to 2.

HALLAS SHOWS CARNIVAL WRESTLER A FEW TRICKS ABOUT WORK ON MAT

William Hallas, the Greek wrestler, who was located in Coshocton two years ago last winter afforded New Comerstown wrestling fans some real amusement Friday evening when he accepted the free to all challenge broadcasted by the wrestler with the carnival now in Newcomerstown.

For ten minutes Hallas stayed with the carnival man, showing the spectators his lightning like speed according to Coshocton men who saw the bout.

The Greek wrestler had some difficulty in negotiating the match. It became necessary for him to pull the carnival wrestler from the platform in front of the athletic show, and openly challenge him, it was said, before the carnival man would consent to wrestle.

Hallas posed as a farmer and when [illegible] his cauliflowered ear. [illegible] had been frozen. To receive his promised fee, it was necessary for Hallas to stay with the wrestler 10 minutes, without a throw from either contestant.

It was said Saturday that Hallas intended to wrestle with the carnival [illegible] again Saturday evening for [illegible] the stage [illegible] Friday evening.

Estate Valued

The inventory and appraisement of the estate of Charles A Norris deceased of Coshocton tp. which has been filed in probate court shows the estate to be valued at $3,611.79. The appraisers were Aaron E Reed, E. O. Guthrie and T. S. Sharples

Central Plumbing Co.
Plumbing and Heating. Phone 387.

Buckeye Brevities Gathered By I. N. S.

COLUMBUS, July 1.—Fines received by municipalities from Crabbe law violators may be used to employ enforcement officers but cannot be used to increase wages of any such officers during their term of office. This is a ruling announced by Attorney General Price.

BUCYRUS, July 1.—Chief of Police Trautman took to the Dayton work house Tom Myers and William Nicholson to serve out fines aggregating $4,900 imposed by Mayor Charles F. Picking. The men were found guilty of selling, possessing and transporting intoxicating liquors. Myers' fine was $2,100 and Nicholson's $2,500. They are allowed sixty cents a day at the work house toward the payment of their fine. Myers has 4,000 days to serve and Nicholson a slightly longer period.

POMEROY, July 1.—An odd case has just come before the courts here. Dave Terrell, of the second ward, was arrested on the charge of cutting John Aldrich with a flower pot with intent to wound. Terrell denied the charge, saying that, while he was watering plants in a window on the second floor of his home, a pot fell off accidentally and struck Aldrich, who was beneath.

ELYRIA, July 1.—Fred Keyes, horse trainer for Russian noblemen, and who was held captive in Russia for four years, will be one of the drivers at the matinee to be held here July 4. Keyes, of international fame, was trainer at the Forest City club at Cleveland for a number of years.

POMEROY, July 1.—To nab the speeders, special officers have been working here with stopwatches. Zones have been marked out in the streets. The first evening's work is said to have resulted in the arrest of eight persons. Others are to follow.

ATHENS, July 1.—W. B. Bartels, formerly of Dayton, who is serving his second term as Athens county's prosecuting attorney, and who was a candidate for a third term, has withdrawn and will shortly leave Athens. It is said he has a federal appointment in prospect.

AMESVILLE, July 1.—Reports have been received here that capitalists are planning to electrify the old M. C. & C. railroad between here and Marietta, or at least a part of the present road to Utley, which is used now solely for hauling coal. There are several good mines on the abandoned portion of the road and several good producers between here and Palos on the line now in use.

LOGAN, July 1.—Although there are said to be between 35 and 40 families entitled to the state's bonus to heirs of deceased world war soldiers, few have applied. A number of Hocking county veterans have not yet received their bonus from the state and may be forced to wait for another appropriation.

ELYRIA, July 1.—Charles Corts, Lorain laundry owner, filed suit for $25,000 alleged personal injury damages and $1,000 for alleged damages to his auto, against Joseph Risso and Tony Temerario, Lorain bus owners, whose bus crashed into a buggy, killing eight-year-old Joseph Yuhasz, and then smashed into the Cort's machine. Carmel Temerario, 17-year-old driver of the bus, was held to the grand jury under charge of manslaughter.

WELLINGTON, July 1.—Coroner M. E. Perry gave a verdict of death by appoplexy in the death of Mrs. Washington Koonz, who lived alone and had been dead two days before neighbors found the body.

OBERLIN, July 1.—Thirty-three pupils in the local grades were neither tardy nor absent during the past school year.

DEFIANCE, July 1.—Several thousand small bass have been placed in the Maumee and Auglaize rivers by S. L. Blake, state fish and game protector, who maintained headquarters here.

COLUMBUS, July 1.—Prices for commodities sold and purchased by Ohio farmers, as reported by the co operative crop reporting service of the state agricultural department, division of markets, on June 15, show a decline in most articles as compared with a month previous.

Corn on June 15, sold at .64 a bushel, as against .63 the month before. Other commodities were as follows: Wheat $1.11, compared with $1.29 a bushel; oats .37, compared with .39 a bushel, barley .62, compared with .61 a bushel, rye .85, compared with .92 a bushel, buckwheat $1.10, compared with $1.09 a bushel. Irish potatoes $1.18, no prices for the month previous being given; onions, $2.45. No price is given here for the month preceding.

Apples $2.70 a bushel, compared with $2.85, $8 a barrel compared with $8.75. Clover seed $12.50 compared with $13 per bushel; clover hay, $11.80 a ton compared with $13; timothy hay, loose, $13.50 a ton compared with $14, per ton baled $15.50, compared with $16, mixed hay, loose, per ton, $12.70 compared with $13, baled $14.75 compared with $15.44; alfalfa hay, loose, $14.50 compared with $15; baled $16.50 compared with $17; eggs .21 a dozen compared with .23; chickens, live, .22 a pound campared with .22; hogs, live, $9.90 a hundred weight, hogs, for feeding, $10.45 a hundred weight compared with $10.50; cattle, live, sold for beef, $6.60 a hundred weight compared with $6.50; dairy cows, $57 per head, both for June and May; veal calves, $8.70 a hundred weight compared with $8; sheep, live, $7.10 a hundred weight, compared with $5.70; horses $114 per head, same as in May.

GOLF AND TENNIS ATTRACTIONS HERE INDEPENDENCE DAY

Golf and tennis matches will feature the Fourth of July celebration at the Coshocton Town and Country Club Tuesday.

In the morning at 9 o'clock the golf sweepstakes will begin. The handicap medal play for the C. R. Frederickson silver trophy will be staged in the afternoon, beginning at 2 o'clock.

In tennis there will be ladies' and men's singles, in tennis. By a process of elimination, the players for the singles and doubles contests in the afternoon, will be determined from the morning games.

A ladies' golf putting contest has been arranged for 4:30 in the afternoon, and at six o'clock dinner will be served. From 8:30 until 11:30 in the evening, music for dancing will be provided.

TRAIN SERVICE

(Continued from Page One)

ton, labor representative on the labor board, had decided to resign. Wharton formerly was president of the shop crafts unions. No official statement regarding his position has been made but he is known to have been out of sympathy with the recent decisions of the board.

In protest against these wage cuts and against certain practices charged against the managements of the railroads approximately 400,000 railway shopmen thruout the country went on strike at 10 o'clock today.

Serious interruption of freight and passenger traffic was not anticipated as the train service unions are not involved in the strike movement. The strikers come almost entirely from the ranks of repair shops employes.

Six unions of the sixteen so called "standard" unions that comprise the railway employes' department of The American Federation of Labor, are expected to join in the strike movement. These are International Association of Machinists, 60,000 members; International Brotherhood of Boiler Makers, Iron Ship Builders and Helpers of America, 18,000 members; International Brotherhood of Blacksmiths, Drop Forgers and Helpers of America, 10,000 members; Amalgamated Sheet Metal Workers International Alliance, 11,000 members; International Brotherhood of Electrical Workers, 12,000 members; and the Brotherhood of Railway Carmen of America, 160,000 members.

Affiliated with these unions are approximately 130,000 helpers and apprentices not listed in the above tabulation, making the total number of men involved slightly more than 400,000.

These shop crafts unions are led by B. M. Jewell, head of the railway employes department of The American Federation of Labor. Jewell ended all hope of averting the strike when he refused to attend a conference of the United States Railway Labor Board, the railway executives and union chiefs at the labor board offices here. His defiance of the board's summons to attend was joined in by members of the executive committee of the shop crafts unions.

Jewell's whereabouts today were something of a mystery. He was variously reported to have left Chicago and to be in conference with his advisers in a downtown hotel. It was certain that he was making no move to avert the walkout sanctioned for today by the shop crafts executives.

Ben W. Hooper, chairman of the labor board, who was blocked yesterday in its attempt to avert the strike by the refusal of the shop crafts union leaders to attend, awaited word today from Washington as to the next move of the government.

E. F. Grable, International president Brotherhood Railway Maintenance of way men, sent out orders to his men early today to remain at their posts until further word is received from him. He assured the railway labor board yesterday that strike orders to his membership would be held in abeyance until July 3rd.

The railroads apparently have no fear of a tie-up and all trains continued to operate as usual. The rail executives indicated that they would attempt to keep their equipment in repair with such forces as they are able to recruit. The general view of the situation seemed to be that the equipment is in condition to withstand a strike of 30 to 60 days before traffic would be seriously hampered.

Central Plumbing Co.
Plumbing and Heating. Phone 387.

Chinch Bugs Destroy Part of Cereal Crop

WASHINGTON, July 1—Fully $46,000,000 worth of wheat, corn, oats, grain sorghums and broom corn is destroyed each year by chinch bugs, Department of Agriculture officials declare.

Barriers of various kinds, they assert, are one of the most effective ways of controlling chinch bugs at wheat harvest time, when they migrate from the small-grain fields to the row-crop fields. Millions of the bugs, they add, also can be destroyed by using nicotine sulphate spray in the wheat stubble immediately following the binder.

UNEMPLOYMENT IS

(Continued from Page One)

in May made it the banner month for the industry. It is interesting to note that the great bulk of the automobile business is in the cheap and moderate priced cars. Cars selling at $3,000 and upwards will not aggregate more than 3 percent of the total.

Wage advances have taken place in numerous instances, one of the most noteworthy being the advance in the iron industry from $5.50 to $6.00 per ton for puddling. The cases are sufficiently numerous to demonstrate that wage-earners as a rule lose nothing by concessions in bad times which help industry back into activity. The interests of wage-earners are served by getting industry busy. The outward movement of migration during the past year, and the restrictions upon immigration have had influence upon the labor situation.

Foodstuffs

The government's crop report for June forecasts an increase for all the small grains, over last year. No report is made upon corn until July, but the outlook for corn to date is good. The estimate upon wheat was for 855,000,000 bushels, against a five-year average of not quite 800,000,000, but the crop has suffered some deterioration from hot weather during the past month.

Official figures indicate that the stores of wheat carried over into the new crop year will be lower the world over than in any recent year, and that Europe will need to import more than last year. The situation therefore would seem to be strong, but the price has had a big decline since the outlook for the crop began to improve last Spring. The September quotation in Chicago is about $1.15, which does not yield $1 to the grower west of the Missouri River.

The record of wheat for the crop year just closed shows great fluctuations due to changing opinions about the available supply and prospects for the next crop. The 1921 crop was marketed rapidly and with lack of speculative interest the market declined until at the begining of Winter the price was but slightly above $1 in Chicago. Then the heavy exports, together with reports that the Fall showing had entered the Winter in poor condition, began to afford support, and these influences, persisting until Spring, carried the price up to within a fraction of a cent of $1.50 per bushel. It was confidently asserted, over and again for months, that the United States had exported more wheatthan it had to spare, and would be obliged to import from Canada. The farm reserves have proved to be ample for all needs and if the Winter wheat crop is not above the average it will be because of damage done to it in June rather than in the Winter. Now that the year is closed, a review shows the fundamental reasons for the principal price savings.

The price of corn has held its own very well despite the heavy stocks and good prospects on the coming crop, supported by the satisfactory conditions now existing in the live stock markets, and particularly the price of hogs. The Department of Agriculture reports the crop of pigs, despite bad weather conditions, much above that of a year ago, which forecasts a better outlet for corn next Fall than last. Corn is ruling 20 cents per bushel above the low price of last year. Oats are heavy under the influence of another large crop in prospect, and but little above the lowest price of last year.

The sugar situation has cleared up in decided manner in the last few months, and the outlook for remunerative prices to producers is now considered assuring. Cuban raws are bringing 3 3-4 cents, cost and freight against 1 3-4 cents, the low point in 1921. Refined, New York, 6.20.

Butter is going into storage for next Winter's supply at about the same price as last year, i. e., about 36 cents per pound. The pack is not quite up to last year's at this date, but was late in getting started and in recent weeks has been catching up rapidly. British buyers have come into this market for large supplies in the last few weeks, bidding the price up to 39 cents. The storage of eggs is somewhat larger than a year ago. Butter and eggs have been maintained steadily above the pre-war price thruout the general slump in farm products.

Many exports of all foodstuffs from the United tates aggregated $53,326,972, against $77,685,760 in May, 1921.

The potato and vegetable crops are doing well, the berry crops are large, canteloups are a drug in the market and the outhern peach crop is large.

TRAVELING MEN ELECT OFFICERS

COLUMBUS, July 1.—Annual election of officers, which featured the closing session of the supreme council, United Commercial Travelers resulted as follows:

Supreme Councillor, Frank J. Roczer, St. Louis, Mo.

Junior Supreme Councillor, W. J. Sullivan, Chicago.

Supreme Past Councillor, C. V. Hollerman, Nashville, Tenn.

Supreme Secretary, Walter D. Murphy, Columbus, re-elected.

Supreme Treasurer, Jas. C. Nesbitt, Columbus, re-elected.

Supreme Conductor, W. D. Morey, Kansas City, Kansas.

Supreme Page, Fred L. Wright, Milwaukee, Wis.

Editor of Sample Case, official U. C. T. publication, Chas H. Smith, Columbus, re-elected.

Louis Wirth, Cincinnati, and George F. Brown, Lexington, Ky., chosen members of the supreme executive committee.

The next annual session will be held here [illegible] June.

GROUP MEETING OF MISSIONARY THURS. TRINWAY

The southern group meeting of the Wooster District of Woman's Foreign Missionary society will be held Thursday morning, beginning at 10:30 o'clock, in the Methodist Episcopal church at Trinway.

The program to be given has been arranged as follows:

Hymn—"Lead On O King Eternal."

Devotionals in charge of Rev. Perry, of Trinway.

Music, by the Trinway auxiliary.

Demonstration, Mohawk auxiliary.

"Young Peoples Work," Mrs. W. B. Lytton, of West Bedford.

Music, the Chalfant Standard Bearers.

Lunch hour.

Music, the Branch auxiliary.

"Mite Box Work," Mrs. Foster Ensley, of Warsaw.

Pantomine, West Carlisle Standard Bearers.

Reports and plans of the work of the society, Mrs. R. H. Moore and Dr. Anna Yoder.

Demonstration, the Trinway Standard Bearers.

Music, Conesville auxiliary.

"Children's Work," Mrs. H. R. Zahnsir, of Cambridge.

CINCINNATI RAIL UNIONS COMPLETE WALK-OUT PLANS

CINCINNATI, July 1—Plans for the walk out of 5,400 railroad shopmen at 10 o'clock Saturday morning on the Pennsylvania, Southern, Baltimore & Ohio, Louisville & Nashville, Big Four, Chesapeake and Ohio and Norfolk & Western roads, in Cincinnati, Covington and Newport were being completed Friday.

Secretaries of the local Federations have received notice from B. M. Jewell, of the railway employes department, American Federation of Labor to have the men quit at that time and have notified members of their unions accordingly. The local unions will meet, most of them Friday night, to elect their strike committees.

NO MORE FAREWELL PARTIES AT PEN, THOMAS DECREES

COLUMBUS, July 1.—No longer will cellmates be allowed to give departing residents a hearty send off at the expiration of their term, as has been the custom at the Ohio Penitentiary.

This edict came from Warden Thomas, following the skipping out of Eugene Pork, 22, negro of Akron, a day ahead of time, when, it is alleged, a "farewell party" became too rough for him.

ANIMAL LIFE

(Continued from Page One)

tion of a straight marking. They may be caused by geological faults, one portion of the ground having subsided relatively to the other.

"As to Mars, very little is known, but most people agree that there is some form of vegetation there, which would explain the changes in the markings.

"It is quite possible that there may be animal life there, but the density of the air is probably less than that of our highest mountains, so that we would not find it at all comfortable.

"The Martians must experience terrible frosts at night.

"As to signalling to Mars, that might be possible, assuming there is a rational race there.

"As the life of a planet is hundreds of millions of years, however, it is very unlikely that two would have reached the same stage of development simultaneously.

"If they are ahead of us in scientific progression they may have tried to communicate with the earth by wireless telegraphy and got tired of receiving no answers to their signals.

"On the other hand, they may not be so advanced as we are.

"It seems unlikely that our scientific progress should coincide, but until proved to the contrary talking to Mars remains a possibility."

SPRINKLING HOURS ARE FROM 5 TO 8
Water will be turned off for any violation of rules.
Water Works Dept.

HARDING W[illegible]

(Continued from Page [illegible])

The success of the conf[illegible] stated at the white h[illegible] largely on the willi[illegible] miners and operators [illegible] with the government to [illegible]manent and lasting set[illegible] out the industry. Failur[illegible] ference to at least ini[illegible] negotiations will be met [illegible] pronouncement, it was [illegible]mated at the white ho[illegible] vention which may cal[illegible] of federal troops.

Secretary of Comme[illegible] Secretary of Labor [illegible] whom will guide the wo[illegible]tion while President H[illegible] Marion next week, were [illegible]sion in the white house tod[illegible] district president of the United [illegible] Workers went into caucus at 9 o'cl[illegible] with John L. Lewis to determine [illegible] on the policy they will follow i[illegible] white house conference.

Lewis would make no [illegible] prior to the miners' conf[illegible] was held at the Raleigh [illegible] blocks down Pennsylvania [illegible] Washington hotel, the operat[illegible] discussing the outlook as they [illegible]pared to go over to the white house to hear what President Harding had to say to them.

The session at the white house lasted for only twenty minutes. The operators and miners then adjourned to the interior department to continue their discussion. Alfred M. Ogle, of the National Coal Association was selected as chairman of the joint meeting at the interior department. William Green, secretary-treasurer of the United Mine Workers of America was secretary of the meeting.

KNIGHT REITERATES CHARGES AGAINST ATTORNEY GENERAL

COLUMBUS, July 1.—"Quote me as saying that Attorney General Daugherty is probably telling about as much truth in this case as he did when he denied any connection with the recent Morse case," declared Congressman Charles L. Knight, candidate for the Republican nomination for governor, in commenting on Attorney General Daugherty's denial of mixing in the Ohio political situation.

"As to the denial of the Akron revenue officials," he continued, I am not going to bother getting into controversies with underlings and hirlings. If Secretary of the Treasury Mellon wants proof of my charges that higher ups' instructed deputy internal revenue collectors in Ohio to work for the nomination of Carmi A. Thompson, I have affidavits ready to forward to him," continued Congressman Knight. Who visited his state headquarters here today.

ON VACATION
JULY 1 TO 15TH.

All Eyes Cannot Be Made To See Normally

No, not even by glasses. But just about all abnormal eyes can be helped, with for the majority of people the giving of normal vision, or a near approach to it. And anyone whose eyes have been below 100 percent efficient would be sure to appreciate the imporvement. If you can be given normal vision, w can give it to you.

My Specialty, Comfortable Vision
OTIS G. MORSE
Optometrist & Optician
Main St., Opp. Court House,

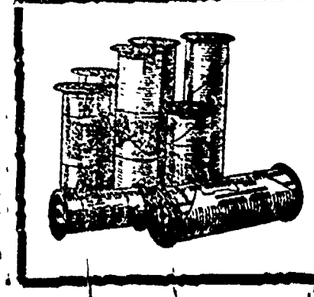

G[illegible] Your Kodak Films For the Fourth at Siegrist & Williams

A[illegible] if you want the best possi[illegible] results YOU WILL BRING [illegible]OUR FILMS HERE TO BE [illegible]ELOPED. Sure, we have [illegible] to fit your size camera.

NEWSPAPERARCHIVE® NEWSPAPERARCHIVE®